IPSWICH

1980

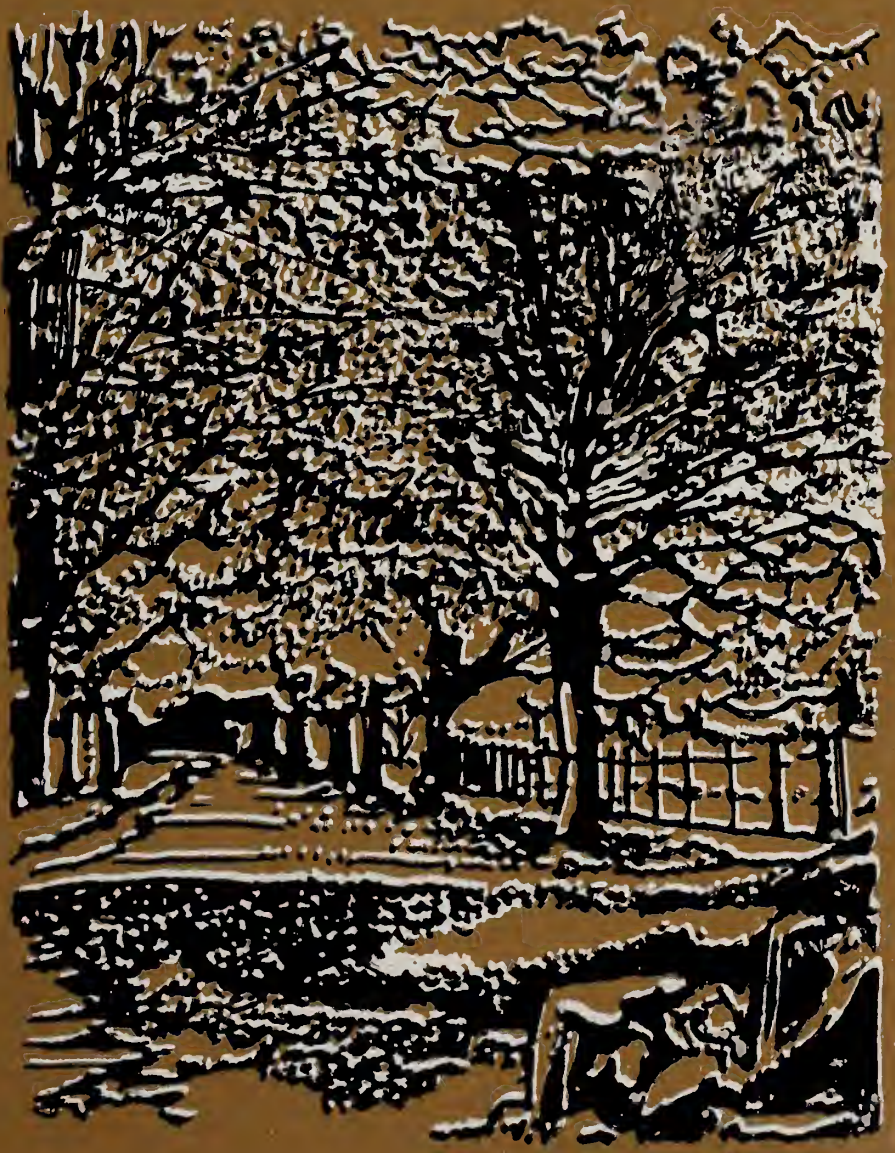

In Saeed, M.E.

IPSWICH
Ipswich Public Library
Ipswich, Massachusetts

IPSWICH HIGH SCHOOL

CLASS

OF

'80

The Road Not Taken

Two roads diverged in a yellow wood,
And sorry I could not travel both
And be one traveler, long I stood
And looked down one as far as I could
To where it bent in the undergrowth;

Then took the other, as just as fair,
And having perhaps the better claim,
Because it was grassy and wanted wear;
Though as for that the passing there
Had worn them really about the same,

And both that morning equally lay
In leaves no step
had trodden black.
Oh, I kept the first for another day!
Yet knowing how way leads on to way,
I doubted if I should ever come back.

I shall be telling this with a sigh
Somewhere ages and ages hence:
Two roads diverged in a wood, and I —
I took the one less traveled by,
And that has made all the difference.

— Robert Frost

Reprinted by permission of
Holt, Rinehart and Winston, Inc.

DEDICATION

OF 1980

YEARBOOK

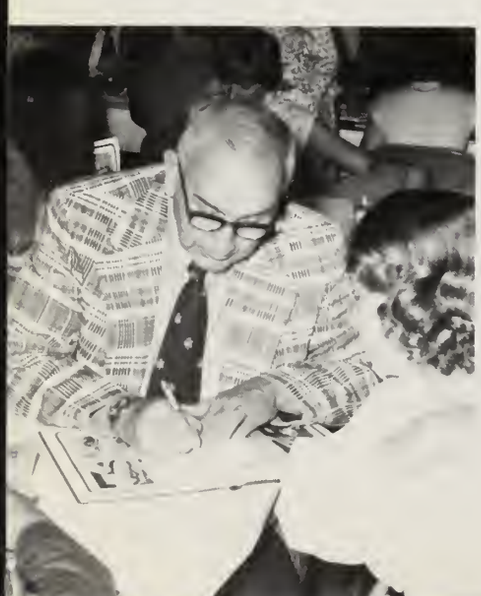

DEDICATION

"He would not deny that he was influenced by human passions and human feelings — possibly by human weaknesses; but this he would say, that if ever the fire of self-importance broke out in his bosom, the desire to benefit the human race in preference effectually quenched it."

Charles Dickens used these words to describe his endearing character Mr. Pickwick, in his novel *Pickwick Papers*. They are also fitting words to describe the man to whom we dedicate our yearbook. Almost everybody in Ipswich knows this man, and all who do care about him.

As he walks down the hall, he greets each student because he knows them all.

He meets every new school class or team as enthusiastically as if it were the first in his career.

As he announces on the intercom that football tickets are on sale for Saturday's game, the whole school comes to a halt, entranced by his booming tones.

On a trip to France with Ipswich students, he cried as he stood at the World War II memorial at Normandy Beach.

He is smiling and warm and kindly and very human.

And he acts as if he really likes us.

We dedicate this yearbook to Mr. Roundy, Ipswich's own version of lovable Mr. Pickwick.

He was the overwhelming choice of the Class of 1980.

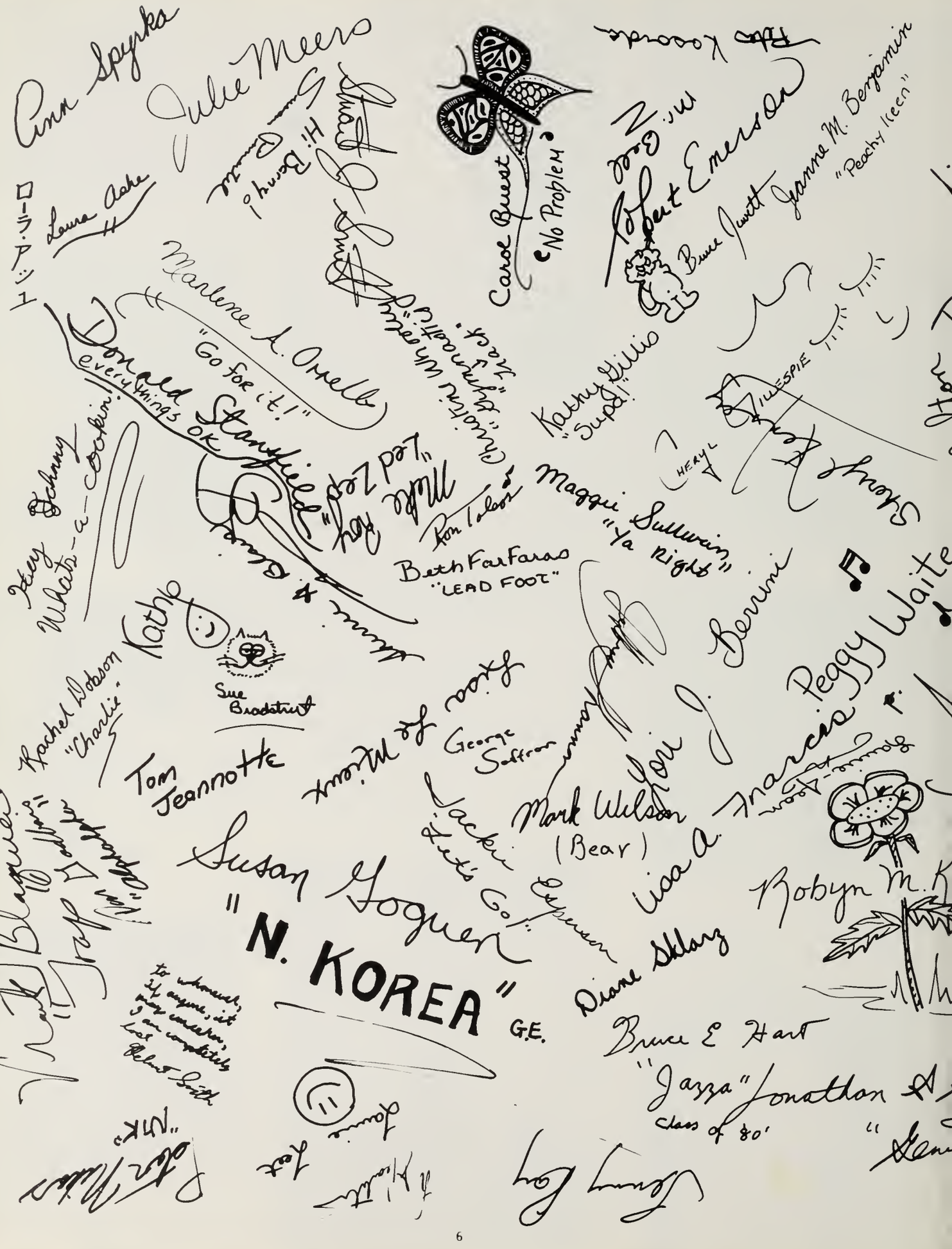
Ann Spyrka
Julie Meers
Laura Ashe
Marlene A. Orrell
"Go for it!"
Donald Stansfield
everythings OK
Carol Buest
"No Problem"
Robert Emerson
Bruce Jewett
Jeanne M. Benjamin
"Peachy Keen"
Kathy Gillis
"Supa!"
Maggie Sullivan
"Ya Right"
Beth Farfaras
"LEAD FOOT"
Sue Bradstreet
Rachel Dobson
"Charlie"
Tom Jeannotte
George Saffron
Mark Wilson
(Bear)
Susan Goguen
"N. KOREA"
G.E.
Diane Sklarz
Bruce E Hart
"Jazza" Jonathan
Class of '80'
Robyn M. K
Peggy Waite
Lisa A. Francis
Jon J. Berrini
Jackie Esperson
Let's Go!
to whomever, if anyone, it may concern, I am completely lost
Robert Smith

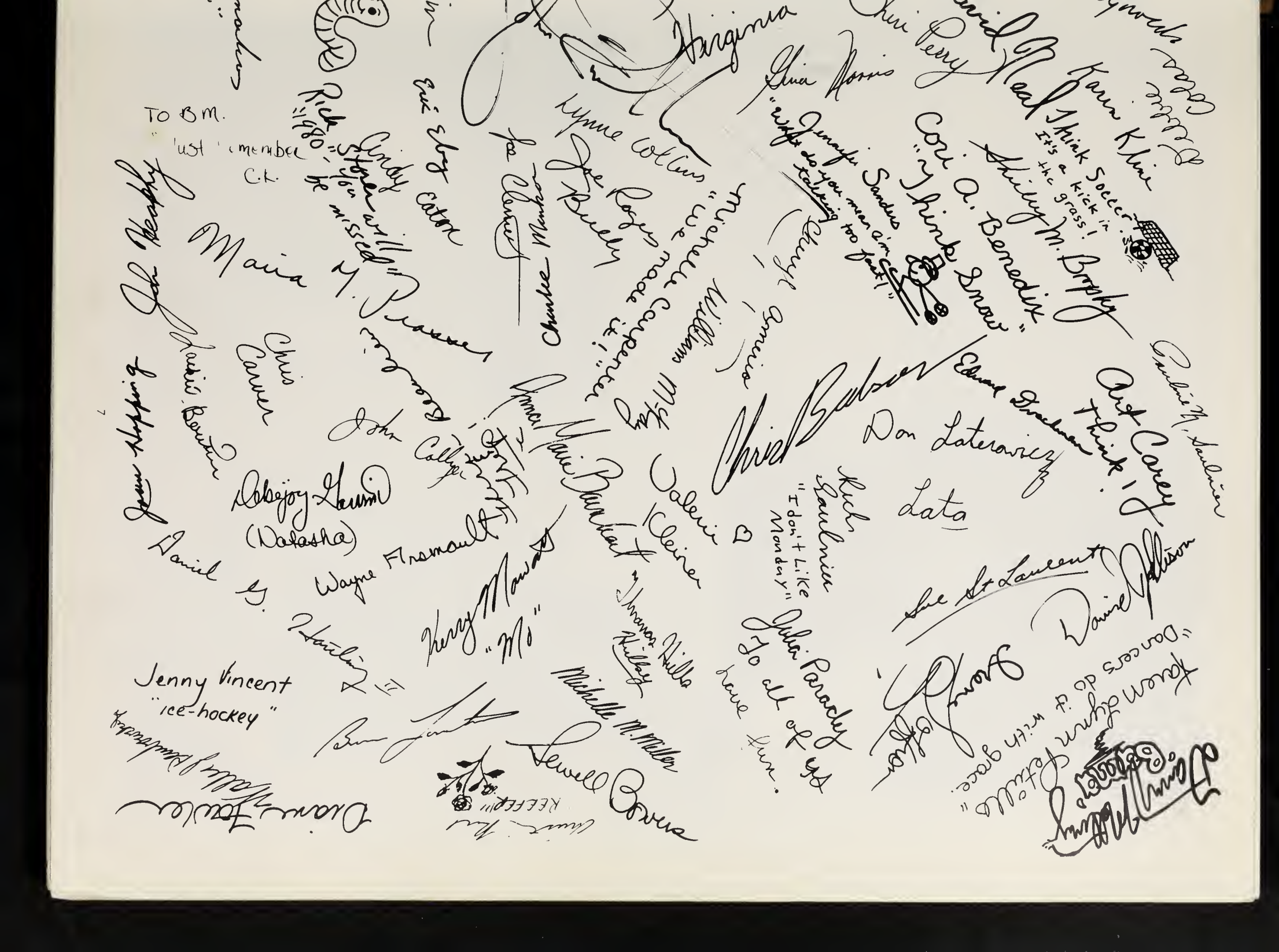

Karin Kline

Think Soccer! It's a kick in the grass!

Shirley M. Brophy

Cori A. Benedix "Think Snow"

Jennifer Sanders "What do you mean I'm talking too fast!"

Art Carey Think!

Pauline M. Saulnier

Edward Drachman

Don Laterovsky

Lata

Rich Saulnier "I don't Like Monday"

Julia Paradey To all of us have fun.

Karen Lynn Petulla "Dancers do it with grace."

Irene Soffron

Cheryl Amerio

William McKay

Michelle Carpenter "We made it!"

Lynne Collins

Joe Rogers Bully

Joe Clement

Valerie Kleiner

Thomas Hills Hilley

Michelle M. Miller

Sewell Bowers

Anna Marie Barnhart

Eric Eby

Cindy Eaton

Rick Storer "1980" - You will be missed"

Maria M. Prasser

Chris Carver

Lackie Bowden

Joan Hopping

Daniel G. Hartling II

Jenny Vincent "ice-hockey"

Diane Fowler

To B.M. "Just remember C.K."

IN MEMORY OF JOHN EQUI

A good friend and classmate died in a tragic car accident. He was a carefree, fun - loving guy. He was quiet in times of sorrow, always there with a joke to brighten even your bleakest days. He was an excellent kid. He'd always give you a ride home, joking about his car on the way. He had just turned seventeen and would have graduated with the Class of 1980. A lot of people lost a close, dear friend, John C. Equi. Perhaps forethought could have saved his life, perhaps not, but from this tragedy hope comes that maybe another tragedy like this can be avoided.

(letter to the Ipswich Chronicle by Pam Bryant and David Gordon)

SENIORS

Charlie Adams

Cheryl L. Amerio

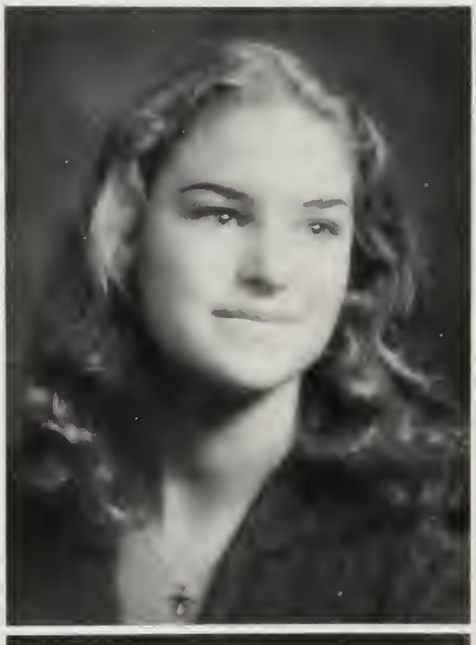

Laura Elizabeth Ashe
"Took a boat Sunday . . ."

Christopher M. Babson

AnnaMarie Barnhart

Theresa Beaulieu

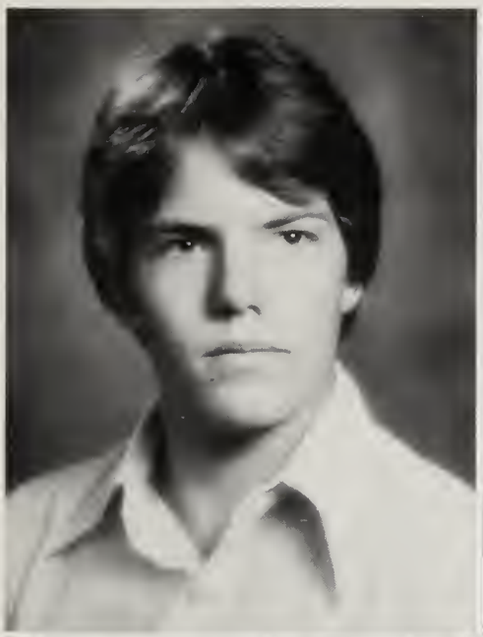

Steve Belcher

Shawn Benedetto

Cori Ann Benedix

"A friend is somebody who knows all about you, but likes you anyway.

Jeanne M. Benjamin

"Some men see things as they are and say, why? I dream things that never were and say, why not?"
Robert F. Kennedy

Lori June Berrini

" . . .Here I stand, not only with the sense of present pleasure, but with pleasing thoughts that in this moment there is life and food for future years.".
Wordsworth

Michael A. Blair

Sherrie Blais

Mark James Blaquiere

I will study and get ready, and perhaps my chance will come.

Carolyn Blum

Virginia Marie Bolton

"I have spread my dreams under your feet; tread softly for you tread on my dreams".

Yeats

Jacqueline Boutin

Susan Bradstreet Sue

"Living is easy with eyes closed.
Misunderstanding all you see.

It's getting hard to be someone but it all works out:
It doesn't matter much

to me".

The Beatles

Dave Brockelbank

Peter Bruni

Lydia A. Burke
Burke Mtn. Crew
"Lyd"

Jo-Ann Marie Burns

Vincent W. Burridge

Kathryn Campbell
"Kath"

Peter Canzano

Michelle Anne Carpenter

"Looks like we've made it!"

Christine Elizabeth Carver
"Chris"

Build your dreams but do so only for yourself. Dreams are not made from what others want of you.

Melissa Ellen Casali
"Night Moves"

Ted S. Chmura

Jayme M. Choquette

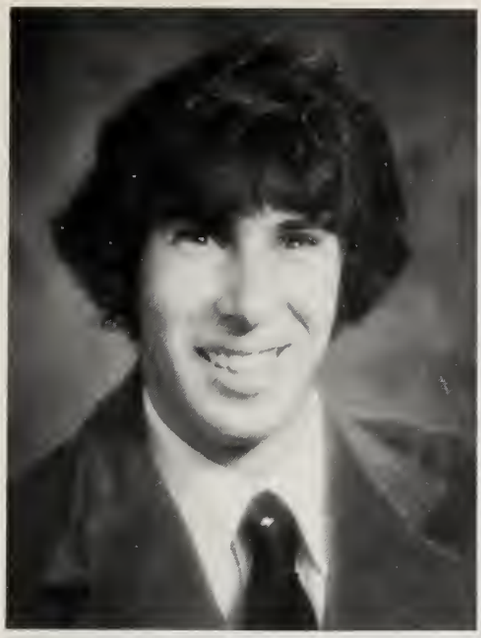

Joseph P. Clements

Deborah A. Colas
Burke Mtn. Crew
• "Bunch"

Lynne Ann Collins
"Lynni"

"There's always tomorrow for dreams to come true, tomorrow's not far away".

Michael T. Collum

John Collyer

Martha Colter

Sharon Marie Conners

Forget yesterday,
Live today, and
cherish tomorrow

Lisa M. Crocetti

Thomas A. Darisse

Paul E. Demers

James De Paola

Rachel N. Dobson

"Everything has been thought of before . . . the difficulty is to think of it again".

Christopher J. Dziadose

"Just wait, in twenty years you'll see . . .$"

Cynthia J. Eaton

Eric B. Eby
"Tuba Power"

Kimberly Lynn Elliott

Robert C. Emerson Jr.

Thomas B. Emery II

Never underestimate the power of human stupidity.

Jacqueline Ann
Esperson
"Jackie"

We are but tiny ships cast adrift. But our course is chartered, and a secure port is in sight.

Beth Farfaras

"It is best to work at whatever you have talent for doing".

John P. Ford
"40"

Diane Marie Fowler

"No day is over if it makes a memory".

Michael Fraley

Lisa Ann Francis

Christine L. Fuller

Don Gadbois Jr.

With all the stuff I've learned in high school, it's a wonder I can think at all.

Debijoy Garvin
"Dj" "Natasha"

". . .therefore he who whould have nothing to do with thorns should neve attempt to gather flowers."

Glenn P. Gavin

Julie Geanakakis

Jonathan G.
Geanakos
"Geno"

Orville M. Giddings

"Don't criticize what you can't understand".

Kathi Gilford

Every noble life leaves itself interwoven in the frolic of time.

Cheryl Lynn Gillespie

"Ralph!"

Kathy Ann Gillis

"You can't change that".

Susan Marie Goguen

David William Gordon

Two roads diverged in a wood, and I took the one less travelled by and that has made all the difference.

Bruce E. Hart

"Jazza" says "To each his own".

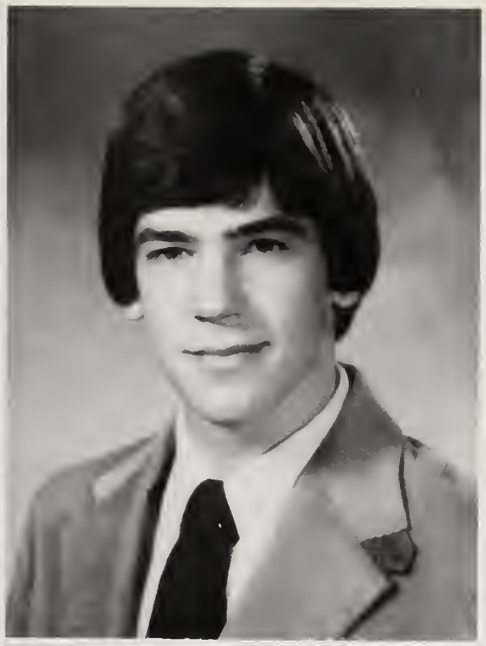

Richard J. Hart II
"Rich"

Daniel
Graham Hartling II
"Dan"

John R. Heaphy

Amanda E. Howard

Douglas Huff
"Doug"

Siri Jackson

"Roses and Hearts"

Thomas Jeannotte

David W. Jellison

"You have to take it one day at a time".

Carrie Lynne Jenkins

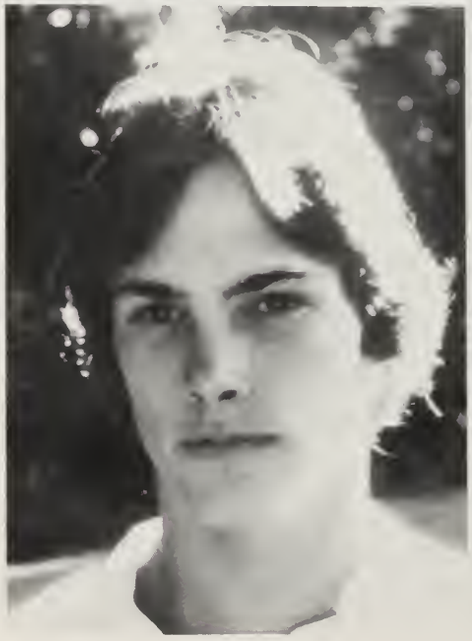

Bruce Jewett
Burke Mtn. Crew

"Don't hassle me woman!"

Peter Kasarda

Kathleen M. Kelly

Sheryl Ann Kenney
"Squirrel"

Cheryl Ann Kenyon

Robyn Marie Kippin

"Seagull you fly along the horizon into the misty morning sun. Nobody knows where you are going. Nobody knows where you're from".

Bad Co.

Valerie Kleiner

Karen L. Kline

"The frontiers are not east or west, north or south, but wherever a man fronts a fact".

Thoreau

Thora Knakkergaard

I an not afraid of tomorrow for I have seen yesterday and I love today.

Alan Koziol

Lisa Larocque

Donald Laterowicz

Theresa Marie LaVallee

"If you can imagine it, you can achieve it. If you can dream it, you can become it".

Deborah May Lavoie

"There's always tomorrow for dreams to come true. Tomorrow is not far away".

Laurie A. Leet

"I'd rather be talking"

Lisa Marie LeMieux

Laurie Lemire

Brian H. Lombard Jr.
"Vince"

Cynthia MacDougall

Julie E. Maguire

Charles Louis Markos

Laurie Martel

Laurie-Jean Mayer
"L.J."

"It's been real".

Maureen MacDonald

William C. McKay

Julie Meers

Michelle Miller

Daniel A. Melling
"BAMA"

Jeffrey P. Mills

Karen M. Moon
"Moona"

Kerry Mowatt

Richard A. Mulley
"Mull"

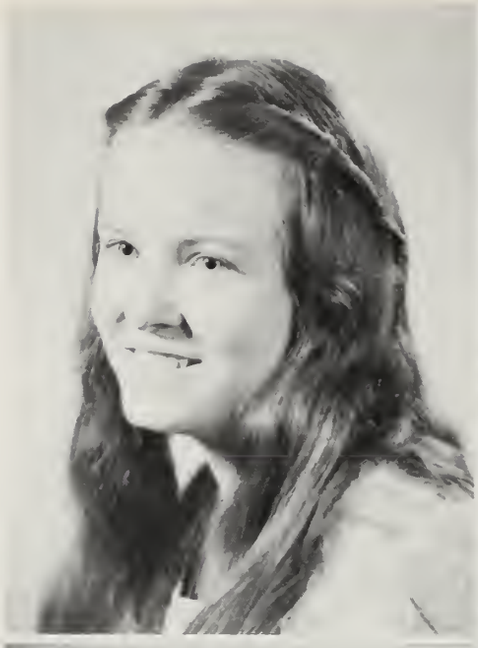

Vicki Mycue

David Neal

William Neenan

Peter Nikas

Regina Norris

Marlene Ann Orrell

"If you love something set it free, if it comes back it is yours, if it doesn't it never was".

Janice C. Parady

Julia Ann Parady

Patricia Parker
"Patsy"

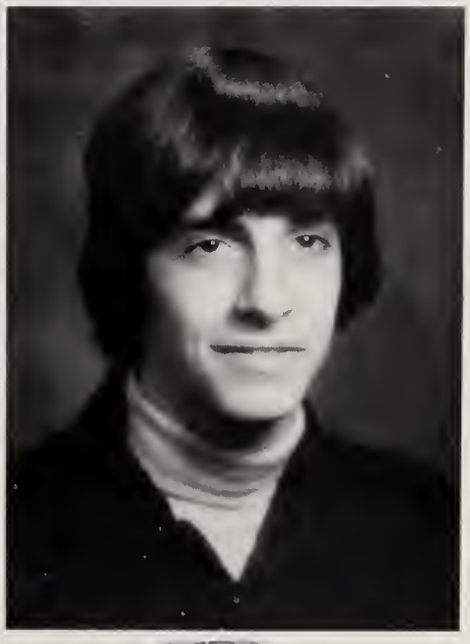

Steven Pascucelli

Frederick F. Paulitz
"Fred"

Lawrence William
Peatfield

Sheryl Lee Perry
"Sheri" "Ace"

Karen Lynn Petrillo

"I'd rather be dancing".

Susan E. Pimentel

Love does not dominate, it cultivates.

Maria Teresa Prosser

Time is a page in a book, which even to the skilled reader, turns much too quickly.

Susan E. Quintal
"Suee"

Paul Curtis Ramsdell
"Rammy"

Jennifer Ray

Craig A. Reedy

Christine M. Reif

"Let not young souls be smothered out before they do quaint deeds and fully flaunt their pride".
Vachel Lindsey

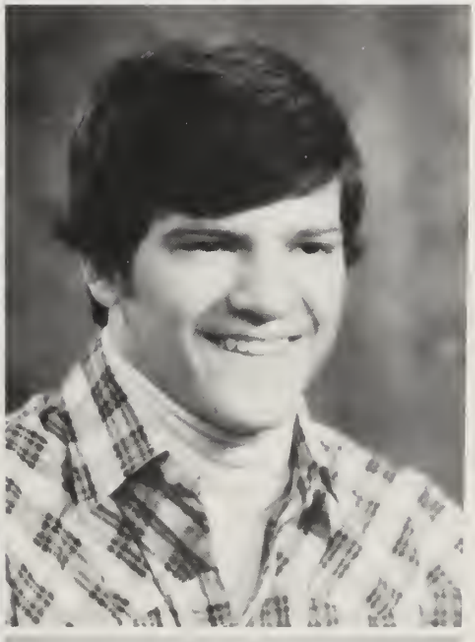

James David Reynolds
Burke Mtn. Crew

"Supa!"

Timothy Richard

Richard E. Riddle

Cynthia Ann Rodzen
"Resin"

Elizabeth A. Ross
"Betsy"

Michael J. Roy

"To an earlier age knowledge was power, merely that and nothing more; to us it is life and the *summum bonum.*"
Charles S. Pierce

Carol Ann Ruest
"Ruest"

"Life is like a beaver colony . . . one *damn* thing after another!"

Susan E. St. Laurent
"Sue"

Hold fast to dreams,
For if dreams die,
Life is a broken - winged bird That can not fly.
Langston Hughes

Jennifer Ann Sanders

Richard E. Saulnier

"I don't like Mondays".

Jeffrey P. Shannon

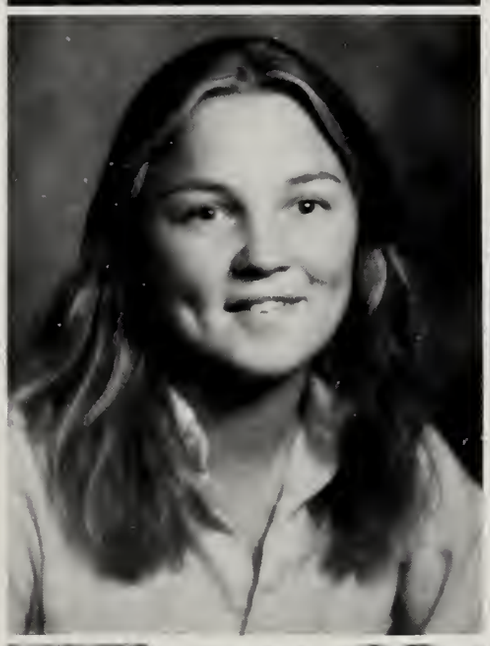

Diane E. Sklarz

Debi Smith
"Bush"

Helmut Walser Smith

Stuart J. Smith
"Imported"

Burke Mtn. Crew

George Soffron

Irene Rene Soffron
"Gimme a break".

Ann M. Spyrka
"Annie"

Donald Stansfield

Margaret Sullivan
"Maggie"

Pamela Jean
Thompson

"Always and Forever".

Thomas Trepanier

Stephen Tullercash

Charles Vasilopoulos

Jennifer Johnson Vincent

"I have never seen a greater monster or miracle in the world than myself".
Montaigne

Patricia M. Waite
"Peggy"

"Wow! That's deep!"

James John Walsh

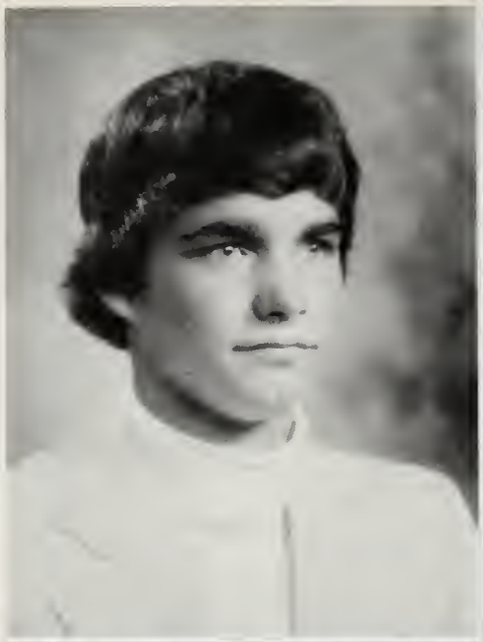

Timothy Walsh

Wendy L. Walters

Christine Joan
Whooley
"Chris"

Kathleen Wickstrom
"Kathy"

Mark A. Wilson

Kathleen Wojtonik

Paul Crestin

Beth Poirier

Also members of the Class of 1980

Stephen Brown
Lori Charette
Caleb Esmiol
Kenneth Guilford
Terese Haggstrom
Timothy Kaszuba
Steven Pascucelli
Susan Poirier
Darrell Perham
John Richards
Gwen Rossback
Alan Sheppard
Christopher Smolla
Tom Stanley
Arthur Thibault
T. Howe Woolfolk

Charlie Adams: Football 1; J.V. 2; V. 3, 4; Baseball J.V. 1, 2; Lacrosse V. 3, 4.

Cheryl Amerio: Steer. Comm. 3, 4; O.E.A. 4; Hon. Award 1.

Laura Ashe: Mt. Carmel High; Yrbk.; Japanese Culture Club; High honor roll; Canadian Academy: Honor roll 2; Ipswich High School: Track V. 3, 4; Honor roll 3; Art Award (ceramics) 4.

Anna Marie Barnhart: Bskbl. Cheerleader 2, 3, 4; Capt. 3, 4; Ftbl. Cheerleader 3, 4; Capt. 4; Powderpuff 1, 2; Soccer 1; Steer. Comm 2, 3, 4; Vice - Pres. 2; Pres. 3; Ski Club 2, 3; Yrbk. 4; Ach. Award 2, 3, 4; Hon. Award 3, 4; Nat. Hon. Society 3, 4.

Shawn Benedetto: Lacrosse J.V. 1; V. 2, 3, 4; Co - capt. 4; Hoc. J.V. 1; V. 2, 3, 4; Capt. 4; Ftbl. V. 4.

Cori Benedix: Soccer 2; Tennis V. 1, 2, 3, 4; Soccer Cheerleader 3, 4; Steer. Comm. 2, 3, 4; Stud. Council 4; Yrbk. 4; Mus. 3, 4; Sr. Play 4; Hon. Award 2, 3, 4.

Jeanne Benjamin: Gymnastics 3, 4; Dance 4; Yrbk. 4; Steer. Comm. 4; O.E.A. 3, 4; Historian 4; Sch. Ach. Award 3.

Lori Berrini: Soccer 2, 3; Soccer and Hockey Cheerleader 3, 4; Steer. Comm. 1, 2, 3, 4; Stud. Council 3, 4; Art Club 2; Ed. Yrbk. 4; "The Company" 1, 2, 3, 4; Mus. 2, 3; Hon. Award 1, 2, 3, 4; Sr. Prom - Grad. Usherette 3; Sch. Ach. Award 1, 2, 3, 4.

Carolyn Blum: Soccer 2, 3, 4; Art Club 3; Math League 4; ITV 2, 3, 4; "The Company" 2, 3, 4.

Virginia Bolton: Soccer 2, 3; Soccer Cheerleader 4; Hockey cheerleader 3, 4; Band 1, 2, 3, 4; Steer. Comm. 2, 3, 4; Stud. Council 3, 4; Mus. 1, 2, 3, 4; Yrbk. 4; Sch. Ach. Award 1, 2, 3, 4; Hon. Award 1, 2, 3, 4; "The Company" 1, 2.

Susan Bradstreet: Art Club 1, 2; Steer. Comm. 3, 4.

Lydia Burke: Gymnastics 2, 3, 4; Softball J.V. 1, 2; Field Hoc. J.V. 1; Track V. 3, 4; Ski Club 2, 3, 4; Steer. Comm. 4; Band 1, 2, 3, 4; Sr. Play 4; Mar. Band 1, 2, 3, 4; Dedicated Soccer fan.

Jo-Ann Burns: Steer. Comm. 1, 2; Pres. 1, 2; Chorus 2, 3.

Kathryn Campbell: "The Company" 2, 3, 4; "The Ramblin' Clam" 4; ITV 2, 3, 4; Yrbk. 4.

Michelle Carpenter: ITV 2; Chorus 1, 2.

Christine Carver: Soccer V. 2, 3, 4; Tennis V. 1, 2, 3, 4; Steer. Comm. 2, 3, 4; For. Lang. Club 2, 3, 4; Yrbk, 4; Band 4; Mus. 1, 2, 3, 4; Hon. Award 1, 2, 3, 4.

Melissa Casali: Field Hoc. 1; J.V. 2; V. 3; Bskbl. J.V. 1, 2; Softball J.V. 1; V. 2, 3, 4; Honor roll 1, 2, 3, 4; Hon. Award 1, 2, 3, 4; Steer. Comm. 1, 2, 3, 4.

Ted Chmura: Bskbl. 1; Golf V. 1, 2, 3, 4; Football J.V. 2; V. 3, 4.

Jayme Choquette: Football V. 3, 4; Wrestling Co - capt. 2, 3, 4; Track V. 4.

Joseph Clements: Baseball J.V. 1, 2; Soccer J.V. 2; V. 3, 4; Golf V. 3; Stud. Council 4; Sr. Play 4; Steer. Comm. 1, 2, 3, 4; Devoted to Quisics 3, 4.

Deborah Colas: Track 1, 2, 3, 4; Soccer timer 3; Steer. Comm. 1, 2, 3, 4; Yrbk. 4; Sr. Play 4; Ski Club 3, 4.

Lynne Collins: Bskbl. Cheerleader 1, 2; Powderpuff Football 1, 2, 3; Track 1.

Michael Collum: Football V. 3, 4; Bskbl. V. 4; Track V. 3, 4.

John Collyer: Soccer 1, 2, 3, 4; Lacrosse 1; Steer. Comm. 1, 2, 3, 4.

Lisa Crocetti: Bskbl. J.V. 1; V. 2, 3, 4; Co-capt.; Field Hoc. J.V. 1; V. Co - capt. 2, 3, 4; Nat. Hon. Society 3, 4; Steer. Comm. 1, 2, 3.

Thomas Darisse: Lacrosse J.V. 1, 2; V. 3, 4; Soccer J.V. 2; V. 3, 4.

Paul Demers: Golf V. 1; Track J.V. 2; V. 3, 4; Intra. Voll. 1.

Christopher Dziadose: Hoc. V. 1, 2, 3, 4; Co - capt. 4.

Cynthia Eaton: Field Hoc. 1; Track V. 1, 2; Steer. Comm. 1, 2, 3, 4; Sec. 2, 3; Pres. 4; Sr. Play 4; Hon. Award 1; "The Company" 2, 3, 4; Jr. Prom; Sr. Prom.

Eric Eby: Band 1, 2, 3, 4; "The Ramblin' Clam" 4; "The Company" 1; Intra. Voll. 1; Hon. Award 1, 2, 3, 4; Gambling Ring 3, 4.

Robert Emerson: Tennis 1, 2, 3, 4; Steer. Comm. 1, 2, 3, 4; Sec. 4; Stud. Council 2, 3, 4; Mus. 1, 2, 3, 4; Vocal Pops 1, 2, 3, 4; Chorus 1, 2, 3, 4; "The Ramblin' Clam" 3, 4; U 1, 2, 3, 4; "The Ramblin' Clam" 3, 4; Yrbk. 4; Hon. Award 1, 2, 3, 4; Northeast District Chorus 3, 4; Nat. Hon. Society 3, 4; Nat. Council of Teacher of English Award.

Diane Fowler: Softball 1, 2, 3, 4; Cross - Country 2, 3; Football Cheerleader 3, 4.

Michael Fraley: Baseball J.V. 1; Football 1; Bskbl. 1; J.V. 2; Golf J V. 2; Band 1, 2, 3, 4.

Lisa Francis: Dance 4; Majorette 1, 2, 3; Steer. Comm. 1, 2, 3, 4.

Don Gadbois: Cross - Country 1, 2; Track 2, 3, 4; "The Company" 1, 2.

Debijoy Garvin: Cross - Country 2, 3; Stud. Council 4; Yrbk. 4; ITV 1, 2, 3, 4; (Business Manager); "The Company" 2, 3, 4.

Julie I. Geanakakis: Soccer 2; Cross - Country 1; Bskbl. J.V. Cheerleader 2; ITV 1, 2, 3; Band 1, 2; Chorus 1, 2, 3, 4; Mus. 1, 2, 3, 4; Vocal Pops 1, 2, 3, 4; "The Company" 4; Ski Club 3; Steer. Comm. 2, 3, 4; "The Ramblin' Clam" 4; Sr. Play 4.

Jonathan Geanakos: Bskbl. J.V. 1, 2; V. 3, 4; Lacrosse J.V. 1; V. 2, 3, 4; Intra. Voll. 1, 2; Steer. Comm. 1.

Orville Giddings: Band 1, 2, 3, 4; Soccer 1, 2, 3, 4; Lacrosse 1; "The Comapny" 1, 2, 3, 4; "The Ramblin' Clam" 4.

Kenneth Gilford: Language Lab Assistant 2, 3, 4.

Susan Goguen: Majorette 2, 3; Art Club 2; O.E.A. 4; Hon. Award 1, 2, 3, 4; Steer. Comm. 1, 2, 3, 4.

Bruce Hart: Football V. 1, 2, 3, 4; Bskbl. J.V. 2; V. 3, 4; Track V. 2, 3, 4; Vocal Pops 3, 4; Mus. 3.

Daniel Hartling: Band 1, 2.

John Heaphy: Football 1; J.V. 2; V. 3, 4; Bskbl. 1; J.V. 2, 3; Lacrosse J.V. 1, 2; V. 3, 4; Steer. Comm.

Amanda Howard: Softball J.V. 1; V. 2, 3, 4.

Douglas Huff: Track 1, 2, 3, 4; "The Ramblin' Clam" 3, 4; Hon. Award 1, 2, 3, 4.

David Jellison: Bskbl. J.V.

Carrie Jenkins: Chorus 2, 3, 4; Vice - Pres. 4; Vocal Pops 3, 4; Mus. 2, 3, 4; Band 1, 2; Steer. Comm. 1, 2, 3, 4.

Bruce Jewett: Soccer 1, 2, 3, 4; Tennis 1, 2, 3, 4; Ski Club 2, 3, 4; Steer. Comm. 1, 2, 3, 4.

Kathleen Kelly: Football & Bskbl. Cheerleader 1, 2; Ski Club 4.

Sheryl Kenney: O.E.A. 3, 4.

Cheryle Kenyon: O.E.A. 2, 3, 4; V. Hoc. Cheerleader 1, 2, 3; Steer. Comm. 1.

Robyn Kippin: Vocal Pops 4; Chorus 3, 4; Softball J.V. 1; Soccer & Hoc. Cheerleader Capt. 2, 3, 4; Steer. Comm. 2, 3, 4; Yrbk. 4; Mus 3, 4; "The Ramblin' Clam" 4.

Valerie Kleiner: Steer. Comm. 4; Bskbl. 1.

Karen Kline: Soccer 1, 2, 3, 4; Bskbl J.V. 1, 2; V. 2, 4; Tennis V. 1, 2, 3, 4; For. Lang. Club 3, 4; Co - pres. 4; Steer. Comm. 1, 2, 3, 4; Yrbk. 4; Band 1, 2, 3, 4; Mus. 2, 3, 4;

"The Ramblin' Clam" 4; Hon. Award 1, 2, 3, 4; Nat. Hon. Society 3, 4.

Thora Knakkergaard: Softball J.V. 1; V. 2.

Theresa LaVallee: Cross Country 2, 3, 4; Track 3, 4; Steer. Comm. 1, 2, 3, 4; Hon. Award 1, 2, 3, 4; Bus. Dept. Award 2, 3; O.E.A. Pres. 1, 2, 3, 4; Nat. Hon. Award 3, 4.

Deborah Lavoie: Tennis 1, 2; Mar. Band 1, 2, 3, 4; Concert Band 1, 2, 3, 4; Mus. 1, 2; Steer. Comm. 4; I.T.V. 1, 2, 3, 4.

Lisa LeMieux: Soccer 4; O.E.A. 4; Steer. Comm. 4.

Brian Lombard: Wrestling V. 1; Tennis J.V. 1; Intra. Voll. 3, 4; Football V. 4; Sch. Ach. Award 1, 2, 3, 4.

Julie Maguire: Bskbl Cheerleader V. 2; Track 1, 2; Tennis 4.

Charles Markos: Football 2, 3, 4.

Laurie-Jean Mayer: Cheerleader V. 3, 4.

William McKay: Hoc. J.V. 1, 2; V. 3, 4; Lacrosse J.V. 1; V. 2, 3, 4; Intra. Voll. 1.

Julie Meers: Softball J.V. 1, 2; Band 1, 2, 3, 4; Ski Club 4; Sr. Play 4; Steer. Comm. 4.

Daniel Melling "The Notorious V8er": Soccer V. 1, 2, 3, 4; Hoc. V. 1, 2, 3, 4; Track V. 1, 2, 3, 4; Intra. Voll. 1.

Jeffrey Mills: Hoc. V. 1, 2, 3, 4; Baseball J.V. 1; V. 2, 3, 4; Football 1; J.V. 2; V. 3, 4.

Karen Moon: Field Hoc. 1; Softball 1; Track V. 2, 3; Tennis V. 4; Powderpuff 1, 2, 4; Cheerleader V. 2; Steer. Comm. 1, 2.

Richard Mulley: Track 1, 2; Cross Country 1, 2; Band 1, 2, 3, 4.

Marlene Orrell: Cheerleader V. 3, 4; Bskbl Cheerleader 2, 3, 4; Chorus 2, 3, 4; Mus. 2, 3, 4; "The Company" 2; Art Club 2; Steer. Comm. 2, 3, 4.

Janice Parady: Gymnastics 2, 3; Field Hoc. 1, 2; Cross Country 3; Tennis 2, 3; Band 1, 2, 3, 4; "The Company" 2, 4; For. Lang. Club 2, 3; Art Club 3; Steer. Comm. 1, 2, 3, 4.

Julia Parady: Field Hoc. J.V. 1, 2, 3; V. 4; Gymnastic 1, 2, 4; Bskbl J.V. 2, 3; Track J.V. 2; V. 3, 4; Mar. Band 1, 2, 3, 4; "The Company" 2, 4; Yrbk. 4; Steer. Comm. 2, 3, 4.

Patricia Parker: Bskbl. 1; J.V. 1; Tennis 2, 3, 4; Soccer 4; For. Lang. Club 2, 3, 4; Publicity 3. Co - pres. 4; Mus. 1, 2, 4; "The Company" 2, 4; Art Club 3, 4; Math League 2, 3, 4; Yrbk. 4; Steer. Comm. 2, 3, 4; Hon. Award 1, 2, 3, 4.

Lawrence Peatfield: "The Company" 2, 3, 4; Sr. Play 2, 3, 4; "The Ramblin' Clam" 3, 4; Chorus 1, 2, 3; Vocal Pops 3; Band 4; Steer. Comm. 1, 2, 3, 4.

Sheryl Perry: Field Hoc. 1; J.V. 2; V. 3, 4; Softball J.V. 1; Ski Club 2, 3, 4; O.E.A. 2, 4; Treas. 4; Steer. Comm. 1, 2, 3, 4.

Karen Petrillo: Football - Bskbl. Cheerleader 3, 4; "The Company" 2, 3, 4; Mus. 1, 2, 3, 4; Chorus 1, 2, 3, 4; Steer. Comm. 2, 3, 4.

Susan Pimentel: Bskbl. 1, 2; J.V. 2; Softball J.V. 1; V. 2, 3, 4; "The Ramblin' Clam" 3; Sr. Play 4; Yrbk. 3, 4; Steer. Comm. 1, 2, 4.

Maria Prosser: Bskbl. 1; Soccer 1, 2, 3, 4; Softball 1, 2; V. 3. Band 1, 2, 3, 4; Steer. Comm. 1, 2.

Paul Ramsdell: Golf J.V. 1; Track V. 2, 3, 4; Racketball 3, 4.

Jennifer Ray: Field Hoc. 1; J.V. 2; V. 3, 4; Bskbl, J.V. 1; Track 1, 2; Tennis V. 3; RSAC 3; STP 3; Junior Prom Comm.; Cotillion Comm. 3, 4; Stud. Council 3, 4; Pres. 4; Steer. Comm. 1, 2, 3, 4; Vice - Pres. 1, 3, 4; Girl's State; Nat. Hon. Society 3, 4.

Craig Reedy: Football 1, 2, 3, 4; Hoc, 1, 2, 3, 4; Lacrosse 3, 4.

Christine Reif: Cross Country 1, 2, 4; Soccer 3; Track 1, 2, 3, 4; Powderpuff 1; "The Company" 2, 3, 4; Art Club 3, 4; For. Lang. Club 2; Math League 1, 2, 3, 4; Band 1, 2, 3, 4; "The Ramblin' Club" 2, 3, 4; Stud. Council 1, 2, 3, 4; Steer. Comm. 2, 3, 4; Yrbk. 4; Hon. Award 1, 2, 3, 4; Nat. Hon. Society 3, 4.

James Reynolds: Baseball J.V. 1, 2; V. 3, 4; Football J.V. 1, 2; V. 2, 3, 4; Ski Club 1, 2, 3, 4; Racketball 3, 4; Sr. Prom Usher 3.

Richard Riddle: Football 1; J.V. 2; V. 3, 4; Hoc. J.V. 2; V. 3, 4; Baseball J.V. 1, 2; V. 3, 4; Steer. Comm. 1; Treas. 1.

Cynthia Rodzen: Bskbl. Cheerleader 2; Track 2; Steer. Comm. 2; Hall Decorating 2, 3, 4; Honor Roll 1, 2, 3, 4.

Elizabeth Ross: Tennis V. 1, 2, 3, 4; Band 4; Art Club 3, 4; For. Lang. Club 2, 3, 4; Sec. - Treas. 3, 4; Steer. Comm. 2, 3, 4; Yrbk. 4; Hon. Award 1, 2, 3, 4.

Michael Roy: Soccer J.V. 1, 2; V. 3, 4; Tennis J.V. 1, 2, 3; V. 4; Stud. Council 1, 2, 3, 4; Treas. 4; Stud. Advisory Board 3, 4; Steer. Comm. 1, 2, 3, 4; Math League 1, 2, 3, 4; Yrbk. 4; Hon. Award 1, 2, 3, 4; Sch. Ach. Award 1, 2, 3, 4; Boy's State; Brown Book Award; Century 3 Scholarship Award; Nat. Hon. Society 3, 4; Nat. Council of Teachers of English Award.

Carol Ruest: Bskbl. 1; J.V. 1, 2; V. 3, 4; Softball J.V. 1; Track 2; Band 1, 2, 3; Steer. Comm. 1, 2, 3, 4; Yrbk. Ads - Chairman 4; Hon. Award 1, 2, 3, 4.

Susan St. Laurent: Softball 1; Soccer 2, 3, 4; Steer. Comm. 2, 3, 4; For. Lang. Club 2, 3, 4; Yrbk. Ed. - Seniors 4; Mus. 1, 2, 3, 4; Hon. Award 1, 2, 3, 4; Nat. Hon. Society 3, 4.

Jennifer Sanders: Field Hoc. 1; J.V. 2; V. 3, 4; Track 1, 2, 3, 4; Bskbl. 1; J.V. Bskbl. J.V. 1, 2; Powderpuff 1; Ski Club 1, 2, 3, 4; Steer. Comm. 1, 2, 3, 4; Sec. 1; Jr. Prom Comm.; Yrbk. 4; Jr. Prom Usherette; Grad. Usherette; Hon. Award 1, 2, 3, 4.

Jeffrey Shannon: Tennis J.V. & V. 4; Steer. Comm. 3; Stud. Council 3, 4; Vice - Pres. 4; Stud. Advisory Board 1; Yrbk. 4; "The Company" 2, 4; Soccer 3, 4; Hon. Award 1, 2, 3, 4.

Diane Sklarz: Field Hoc. J.V. 1; V. 2, 3; Bskbl. J.V. 1, 2; Powderpuff 1.

Stuart Smith: Soccer J.V. 1, 2; V. 3, 4; Lacrosse J.V. 1; V. 2, 3, 4; "The Comapny" 2, 3, 4; Ski Club 1, 2, 4.

Irene Soffron: Steer. Comm. 2, 3, 4.

Donald Stansfield: Vocal Pops 1, 2, 3, 4; Chorus 1, 2, 3, 4; Steer. Comm. 1, 2, 3, 4; Mus. 1, 2, 3, 4.

Margaret Sullivan: Field Hoc. 1; Track 1; Football Cheerleader 2; Bskbl. Cheerleader 1, 2; Steer. Comm. 1, 2, 3.

Pamela Thompson: O.E.A. 3, 4; State Convention 3, 4; Sch. Ach. Award.

Charles Vasilopoulos: Football 1; J.V. 1, 2; V. 3, 4; Racketball 3, 4; Intra. Voll. 1.

Jennifer Vincent: Hoc. - Soccer Cheerleader 3, 4; Mus. 3, 4; "The Company" 2, 3; Band 1; Steer. Comm. 1, 2, 3, 4.

Patricia Waite: Hoc. - Soccer Cheerleader 3, 4 - Co - capt.; Mus. 1, 2, 3, 4; "The Company" 1, 2; Band 1, 2; Vocal Pops 2, 3, 4; Chorus 1, 2, 3, 4; Librarian 3; Pres. 4; Steer. Comm. 1, 2, 3, 4.

Christine Whooley: Field Hoc. 1, 2; Dance 4; Track 1, 2, 3, 4; Gymnastics 2, 3, 4; Capt. 3, 4; Steer. Comm. 1, 2, 3, 4; Yrbk. 4; Hon. Award 2, 3, 4.

Kathleen Wickstorm: Field Hoc. 1; J.V. 2, 3; V. 4; Intra. Voll. 1, 2; Bskbl. 1; Powderpuff 1; Ski Club 1, 2, 3, 4; Pres. 4; Sr. Play 4; Yrbk. 4; Jr. Prom Comm. 3; Steer. Comm. 1, 2, 3, 4.

Mark Wilson: Football J.V. 1, 2; V. 3, 4; Track V. 1, 2, 3, 4; Bskbl. 1; J.V. 2, 3; V. 4.

CLASS CELEBRITIES

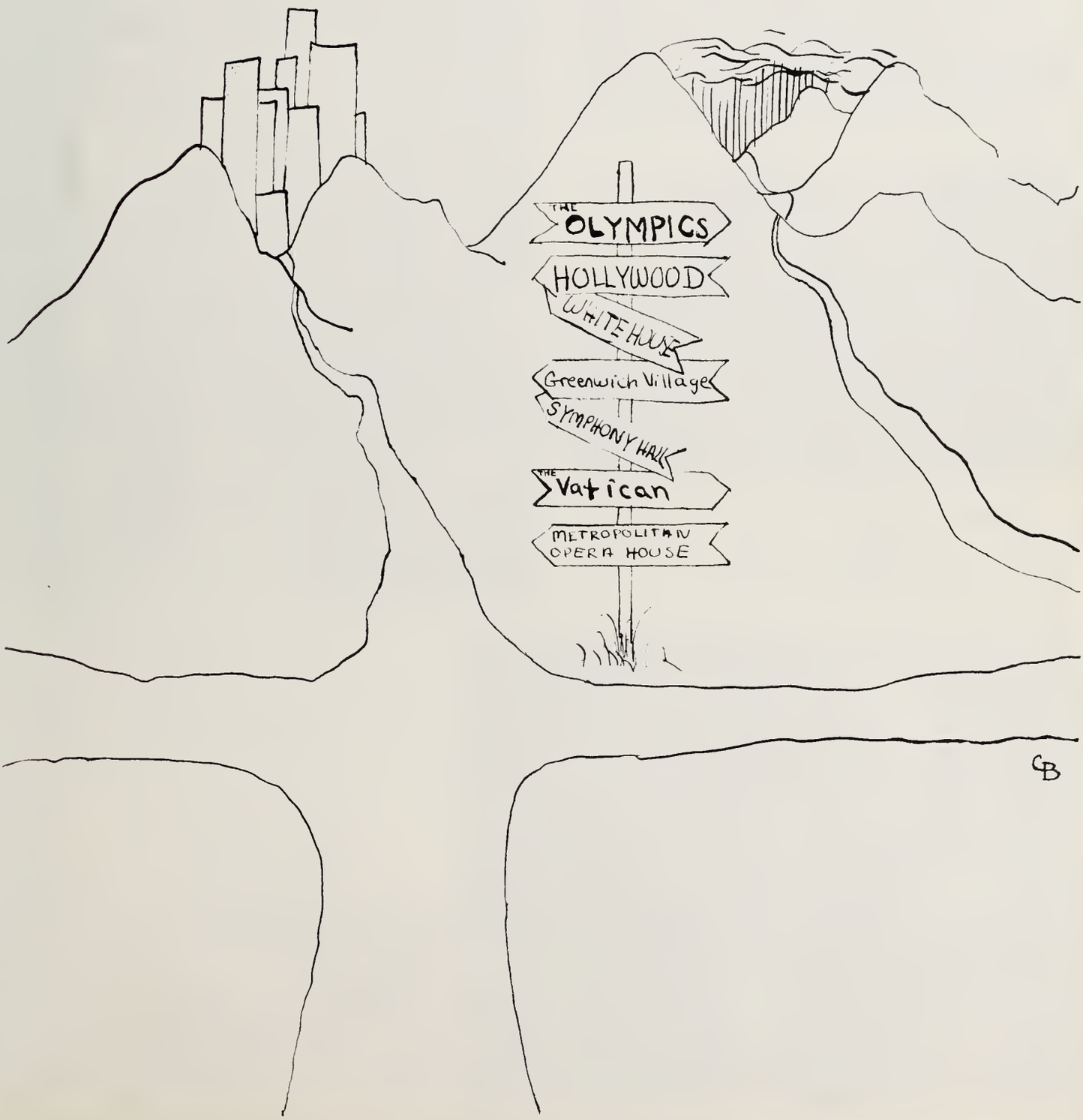

Class Saints

Doug Huff
Susan St. Laurent

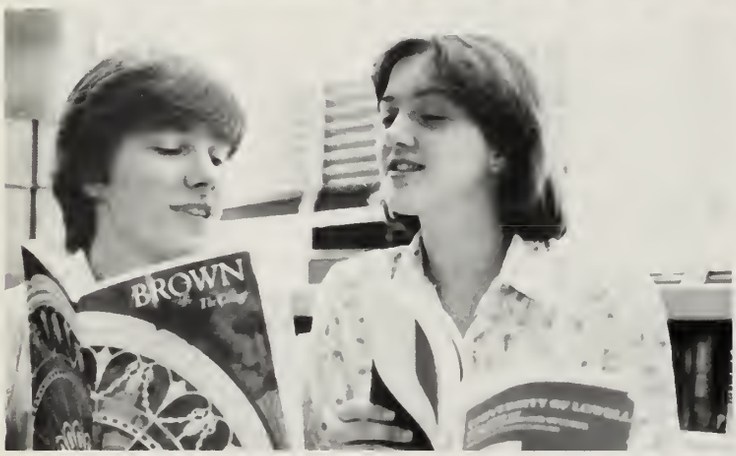

Class Optimists

Cindy Eaton
Robert Emerson

Class Couple

Anna - Marie Barnhart
And
Chuck Vasilopolous

Most Attractive

Laura Ashe
Caleb Esmiol

Most Likely To Succeed

Chris Reif
Mike Roy

Class Non - Conformists

Julie Geanakakis
Orville Giddings

Most Congenial

Bruce Hart
Cindy Eaton

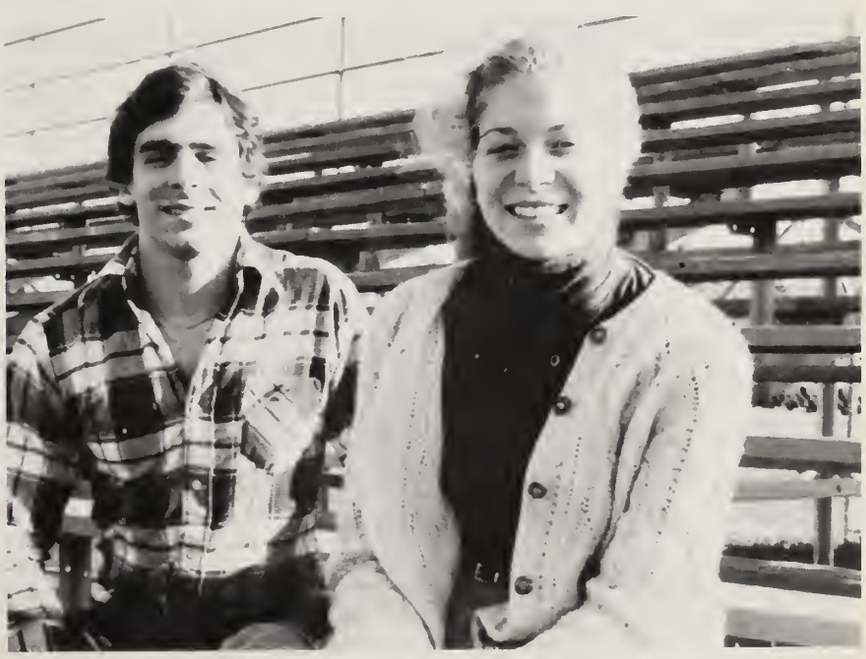

Class Athletes

Charlie Adams
Lisa Crocetti

Space Cadets

Tom Trepanier
Julie Geanakakis

Most School Spirit

Mark Wilson
Cindy Eaton

Class Artists

Chris Dziadose
Laura Ashe

Class Singers

Robert Emerson
Peggy Waite

Class Weasels

Lynne Collins
David Brockelbank

Class Flirts

Jenny Sanders

Bruce Hart

Class Comedians

Larry Peatfield
Jackie Boutin

Class Baby

Donny Stansfield

Cutest

Shawn Benedetto
Sherry Perry

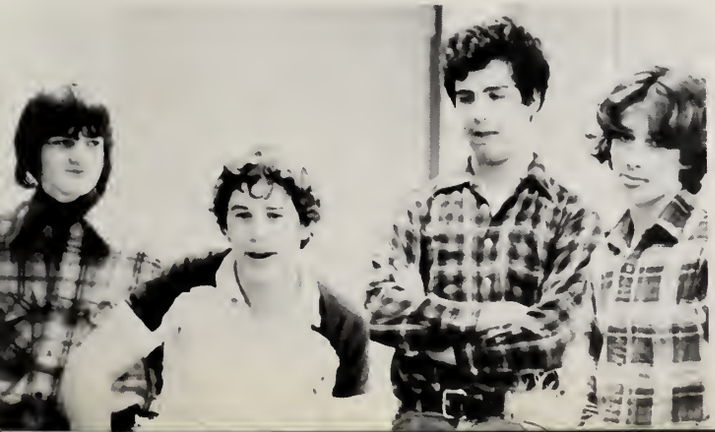

3

2

3

4

5

6

7

CLASS OF

9

8

1980

10

12

11

14

15

13

1

2

3

4

5

6

2

8

9

10

11

12

15

13

14

16

1

2

3

4

5

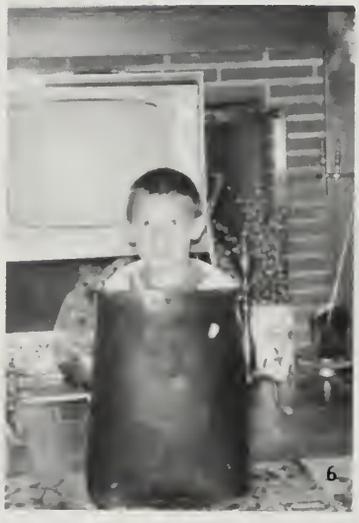
6

7

8

9

10

11

12

13

14

15

1

7

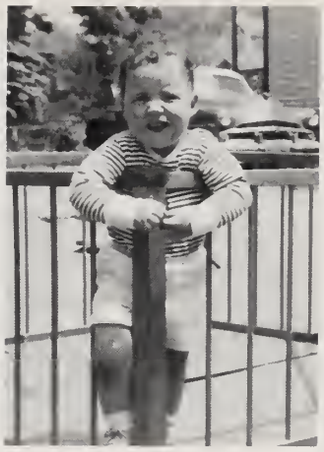

3

4

5

6

7

6

9

13

10

14

11

15

12

16

1

2

3

4

Page 48

1. Christine Whooley
2. Mike Roy
3. Jenny Vincent
4. Lori Berrini
5. Kathy Gillis
6. John Collyer
7. Bruce Hart
8. Diane Sklarz
9. Sue Bradstreet
10. Julie Geanakakis
11. Robert Emerson
12. Fred Paulitz
13. Pam Thomas
14. Peter Kasarda
15. Michael Collum

Page 49

1. Susan St Laurent
2. Eric Eby
3. Kathy Wickstrom
4. Cori Benedix
5. Stuart Smith
6. Debbie Colas
7. Carolyn Blum
8. Cheryl Gillespie
9. Jeff Shannon
10. Kathy Wojtonik
11. Beth Farfaras
12. Michelle Miller
13. Carol Ruest
14. Susan Pimental
15. Kim Elliott
16. Susan Goguen

Page 50

1. Julie Meers
2. Don Gadbois
3. Lynne Collins
4. Robyn Kippin
5. Cindy Eaton
6. Joe Clements
7. Sheryl Kenney
8. Virginia Bolton
9. Anna Marie Barnhart
10. Cindy Rodzen
11. Jennifer Sanders
12. Valerie Kleiner
13. Karen Kline
14. Jeanne Benjamin
15. Mike Fraley

Page 51

1. Maria Prosser
2. Kerry Mowatt
3. Jackie Boutin
4. Julia Parady
5. Lisa Francis
6. Laurie Martel
7. Diane Fowler
8. Chris Carver
9. Marlene Orrell
10. D.J. Garvin
11. Theresa LaVallee
12. Thora Knakkergaard
13. Peggy Waite
14. Carrie Jenkins
15. Sheryl Perry
16. Lisa LeMieux

Page 52

Sharon Connors
Cindy McDougal
Kathi Guilford
David Neal

Ipswich

YEARBOOK STAFF 1980

Editor-in-chief	Lori Berrini
Photographers	Susan Pimentel
	Jean Benjamin
Arts & Graphics	Christine Reif
	Betsy Ross
Advertising	Carol Ruest
	Cori Benedix
Patrons & Professionals	Virginia Bolton
	Patsy Parker
Treasurer	Helmut Smith
Copy Editor	Robert Emerson
Copy	Michael Roy
Subscriptions	Anna Marie Barnhart
Opening	Jeffrey Shannon
Seniors	Susan St. Laurent
Awards Index	Michael Roy
Celebrities	Caroline Blum
	Kathy Campbell
Faculty	Debijoy Garvin
	Karen Kline
Activities	Kathleen Wickstrom
Sports	Susan Pimentel
	Christine Carver
	Debra Colas
	Jeffrey Shannon
Baby Pictures	Karen Petrillo
	Christine Whooley
Advisor	Ms. Antonia Crosby

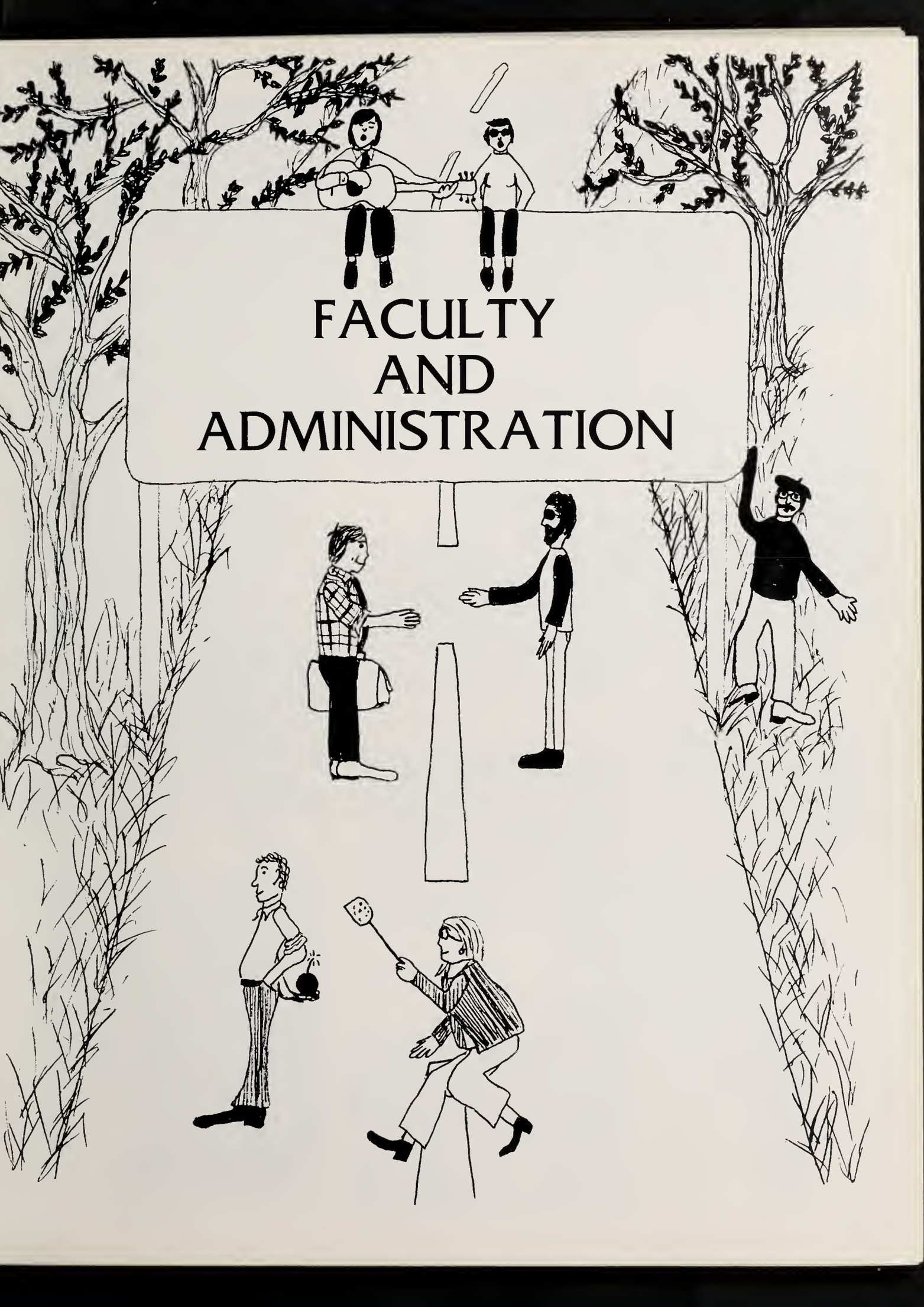

FACULTY AND ADMINISTRATION

Joseph Rogers, Principal

Charles McKenzie, Assistant Principal

Doris Kirkland
Secretary To The Principal

ADMINISTRATION

John Stella,
Superindendant

Patty Desmond, Clerk

Donna Clapp
Guidance Secretary

Elizabeth Carmichael

THE ARTS

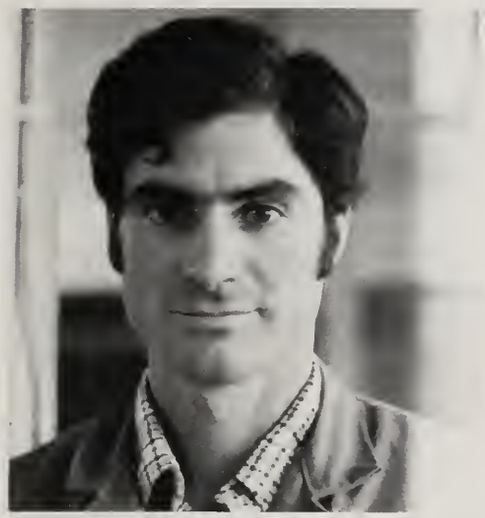

Richard Merullo

Arlene Welch

Esther Ambrose

Catherine Johnson

Sewell Bowers

BUSINESS

Marianne Tozier

Angie Bourque

Lucille M. Henrick, Dept. Head

Virginia Zollo

Walter Dembowski

MATHEMATICS

Doris Fournier, Dept. Head

Peter O'Rourke

Cynthia Quinn

We apologize that there is no picture of Betsy Millan.

Roy Hammond

Andrea Howes

Judith Twombley

Philip Hopkins

Joyce McNeil

GUIDANCE

Eileen Knakkergaard

Violet De Mille
Nurse

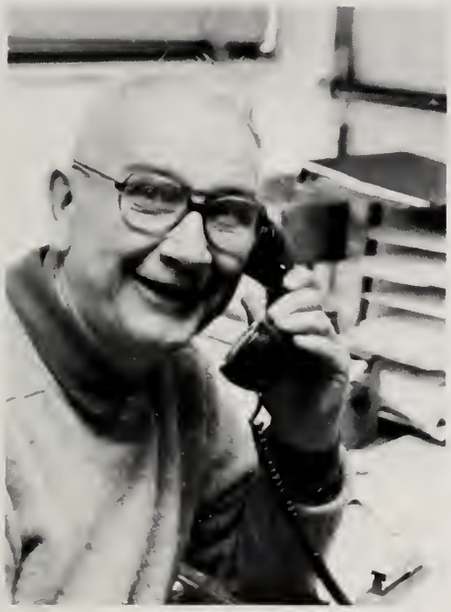

Elliot Roundy, Athletic Director

John Thomas

Margaret Townsend, Librarian

Joan Hopping, Library Aid

Mrs. Jane O'Brien

Mrs. Karen Ferris

Mr. David Welch

Mrs. Shirley Brophy

Mr John Zahn

Miss Naoum

Mrs Robie

Mr John
Qualters

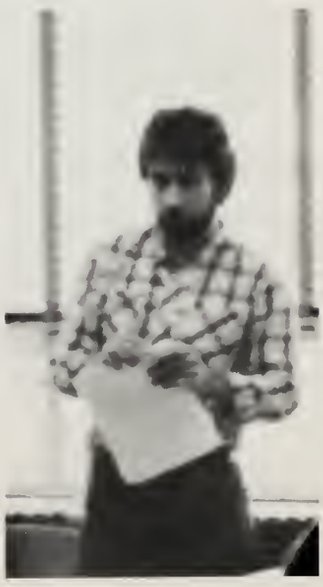

Ms Linda
Healey

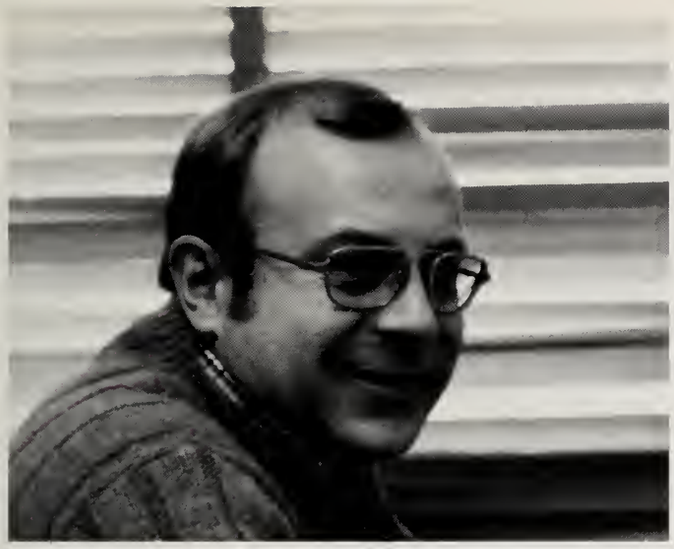

Mr Bill Laakso

Mrs. Carol Perkins

Mr Jerry Peterson

Mrs Benedetta Mitchell

Ms. Antonia Crosby

Mrs Evelyn Lovely

Mr Bill
Quigley

Mrs Ann
Papagiotis

Mr Lou Pearlstein

Mr Colin Bell

Mr Larry Peterson

Mrs Deborah Mulley

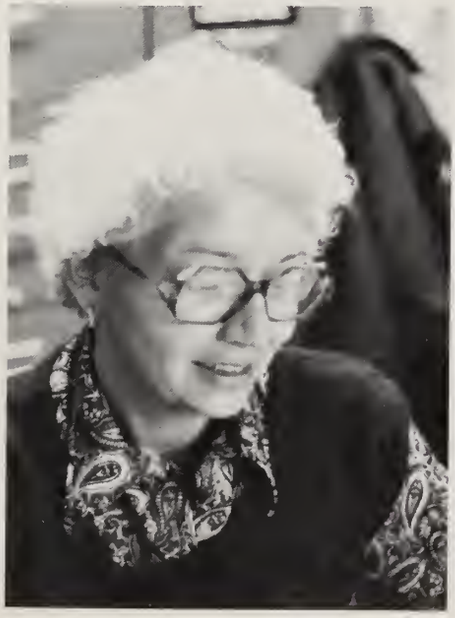

Mrs Alice Magyar

Dr Edward
Drachman

Mr Richard
Storer

Mr Joe Pierotti

Mr Ron
Toleos

Mr Kenneth
Spellman

Mr Arthur
Carey

Linda Santoro

Jack Welch

Wayne Arsenault

PHYSICAL EDUCATION

Pauline Saulnier

CAFETERIA STAFF

Mrs. Woodburn, Mrs. Collum, Mrs. Mistkowski, Mrs. Atkinson, Mrs. Chouinard, Mrs. Chambers

Mrs. Poltack

Chuck Olech & Eddie Dudek

Mrs. MacDonald

More Celebrities

Class Politicians
Jenny Ray And Helmut Smith

Class
Blusher
Mike Fraley

Photo: Ipswich Chronicle

Most Gullible
David Neal And Lori Berrini

Class
Actor
And
Actress
Debijoy Garvin
Larry Peatfield

Class
Apple
Polishers
Robert Emerson
Jenny Sanders

Class
Blusher
Siri Jackson

Done Most For The Class
Cindy Eaton And Helmut Smith

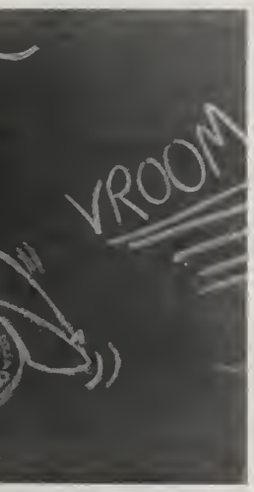

Class V-8er
Dan Melling

Most Talkative
Jon Geanakos And Jenny Sanders

Best Dressed
Bruce Jewett
Anna Marie
Barnhart

Class
Musicians
Regina Norris
Mike Fraley

THE SCHOOL COMMITTEE

Tracy Comeau

Kenneth Gilford

Darrell Perham

ACTIVITIES

SENIOR CLASS OFFICERS

President
Cindy Eaton

Vice President
Jenny Ray

Secretary
Robert Emerson

Treasurer
Helmut Smith

SENIOR STEERING COMMITTEE

JUNIOR CLASS OFFICERS

President
Jackie Esperson

Vice President
Mary Logan

Secretary
Robert Carter

Treasurer
Patti Pojasek

JUNIOR STEERING COMMITTEE

FRESHMAN CLASS OFFICERS

President
Sue May
Vice President
Amy Roy
Secretary
Martha Whipple
Treasurer
Jennifer Meers

FRESHMAN STEERING COMMITTEE

SOPHOMORE CLASS OFFICERS

President
Stephanie Ray
Vice President
William Morrell
Secretary
Janet Levitt
Treasurer
Kathleen Mackey

SOPHOMORE STEERING COMMITTEE

STUDENT COUNCIL

RAMBLIN' CLAM

STUDENT ADVISORY BOARD

REGIONAL ADVISORY COUNCIL

I.T.V.

MATH LEAGUE

We apologize that there is no Art Club picture. However, we would like to acknowledge the members of the club: Jeanne LaVallee, Patsy Parker, Betsy Ross, Christine Reif, Shanna Warren, Sue Brumbelow

SKI CLUB

FOREIGN LANGUAGE CLUB

GYMNASTICS AND DANCE CLUB

FOOTBALL CHEERLEADERS

MAJORETTES

VARSITY BASKETBALL CHEERLEADERS

JUNIOR VARSITY BASKETBALL CHEERLEADERS

SOCCER CHEERLEADERS

HOCKEY CHEERLEADERS

THE COMPANY

Photographs by John Qualters and The Chronicle.

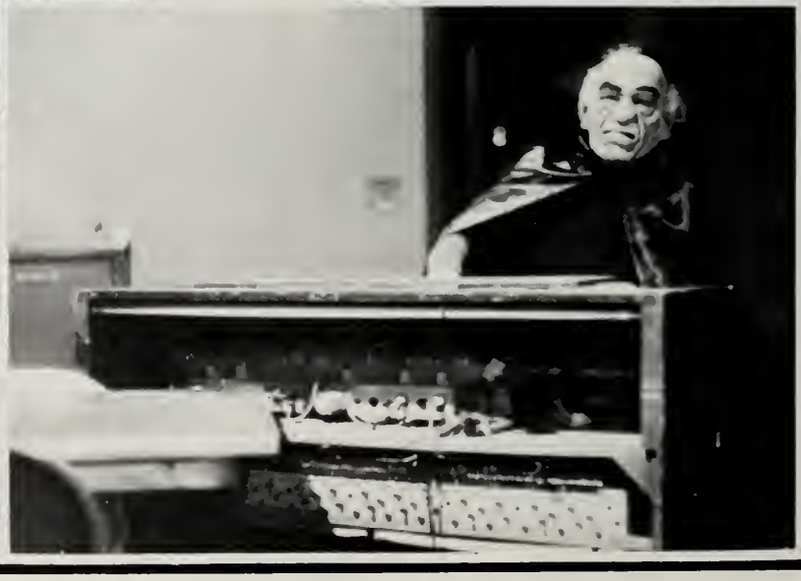

FRANKENSTEIN

THE BAND

VOCAL POPS

CHORUS

CHRISTMAS

COTILLION

. . . kids went to the Pavilion and got more than just a view of the ocean

. . . Crane's Beach was hotter at night than in the day

THOSE

WERE THE DAYS

WHEN . . .

. . . kids would rather eat at Chicks than at home

. . . Quint's corner was more important than Quint's

. . . the Drop-In Center was a place that everybody dropped out of after freshman year

. . . the great challenge for freshmen was making it into the Strand to see an R-rated film

THOSE WERE THE DAYS WHEN . . .

. . . we were so deeply "into" leather that the high school began to look like a Mafia hang-out

. . . the biggest choice in our lives was which class ring to choose

. . . our heros were Pope John Paul II, Eric Heiden, and Mr. Bill

and

. . . our villains were Ayatollah Khomeini, the Shah of Iran, and Mr. Sluggo

. . . the biggest event in school was a fourth period food fight

. . . the biggest events in the town were the fires

. . . the biggest events in the world were the ordeal of the Iranian hostages and the United States Olympic hockey team's victory over the Russians

. . . there were more wooden clogs in Ipswich than in Holland

. . . Trans-Am, Camaros, running, and biking were the only acceptable means of transportation

. . . kids were being entranced by The Who, Cars, Bad Company, Aerosmith, Eagles, Foreigner, Van Holen, Led Zeppelin, Pink Floyd, Jethro Tull, Jimmy Hendrix, Rolling Stones, Boston, Styx, and The Fools

. . . Disco #*!& ed

THOSE WERE THE DAYS WHEN . . .

. . . perms were popular

. . . the most widely-used words in our vocabulary were: wicked, excellent, no *way*, yeah right, pig out, *excuuse* me (and others which were unprintable)

. . . General Hospital caused us to debate the really important questions: Will Laura tell Scottie that Luke raped her? Will little Allan Quartermain, Junior like his new playroom?

. . . we felt naked without a comb in our back pockets

. . . braids were back

. . . the highlight of a field trip was a pit-stop at McDonalds and the pits was school lunch

. . . Friday nights meant two days off from school, partying, Chinese food, and cruising

. . . the mermaid on the cafeteria wall was defiled by strangers in the night

OUR PROFESSIONAL FRIENDS

Dr. Edward B. Marsh
Dr. Carl Soderland
John M. O'Brien, D.M.D.
John W. Carbone, D.D.S.
Dr. Field
Dr. Jewett
Dr. Saeed
Dr. Thomas E. Sullivan
Dr. Robert E. Waite
Dr. Paul Schroeter

SPORTS

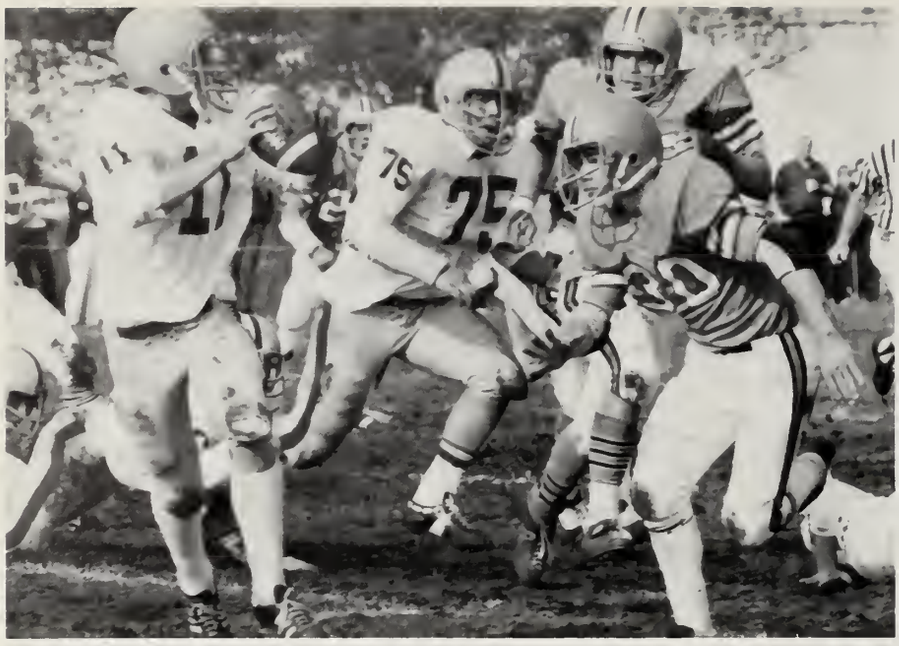

VARSITY FOOTBALL

W-7 L-3

JUNIOR VARSITY FOOTBALL

W-2 L-5 T-2

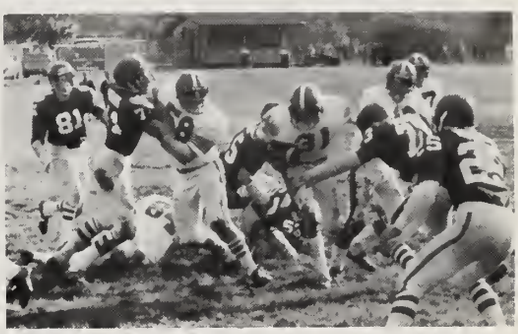

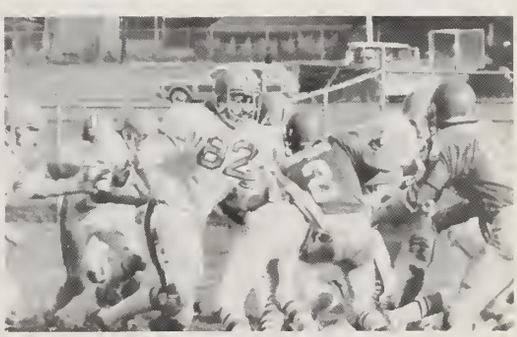

FRESHMAN FOOTBALL

W-5
L-4

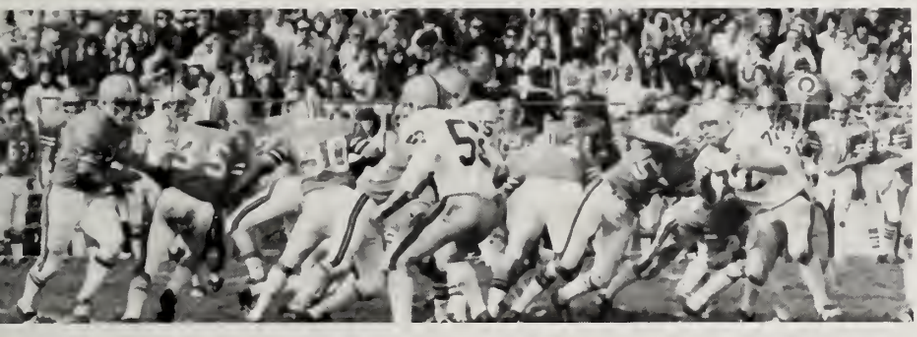

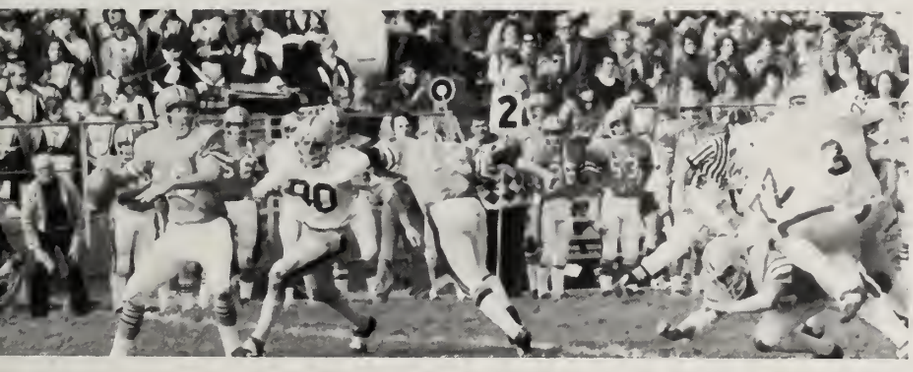

VARSITY
FIELD HOCKEY

W-11
L-2

State Tournament
Quarter Finalist

JUNIOR VARSITY FIELD HOCKEY

W-5 L-0 T-5

FRESHMAN FIELD HOCKEY

W-5 L-2 T-2

51

33

VARSITY SOCCER

W-2 L-10 T-2

JUNIOR VARSITY SOCCER

GIRLS SOCCER

W-5 L-1 T-1

IPSWICH
15
SOCCER

BOYS CROSS COUNTRY

V W-1 L-9
JV W-6 L-4

GIRLS CROSS COUNTRY

W-0 L-10

Better Luck
Next Year!

VARSITY BOYS' BASKETBALL

J.V. BOYS' BASKETBALL

FRESHMAN BOYS' BASKETBALL

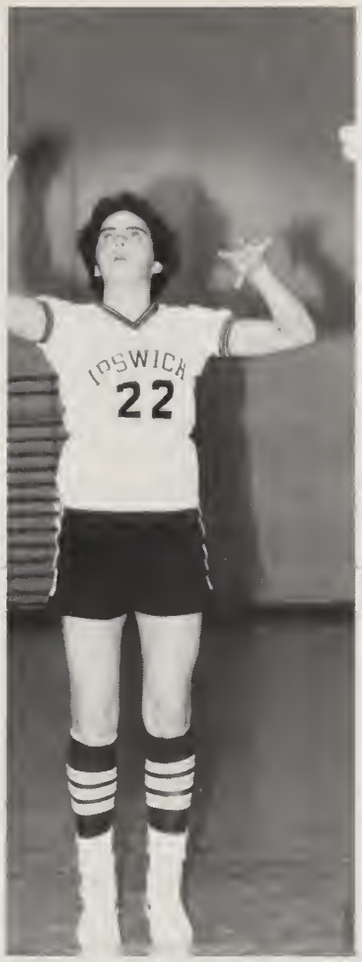

VARSITY GIRLS' BASKETBALL

J.V. GIRLS' BASKETBALL

FRESHMAN GIRLS' BASKETBALL

37

22
20

11

21

IPSWICH
34

VARSITY HOCKEY

J.V. HOCKEY

IPSWICH
20

IPSWICH

WRESTLING

I.H.S.

CENTRAL SHOE REPAIR.

Good Luck To
The Seniors.

Central St. Ipswich

CONLEY'S DRUG STORE

50 CENTRAL STREET IPSWICH, MASSACHUSETTS 01938

TELEPHONE (617) 356-2121

Compliments
Of

DONUT LAND

10 Central St.

IPSWICH BOTTLE SHOP

164 High Street

Beer - Wine - Liquors

Good Spirits

THE CARD COOP

Party Goods - Cards

Stationary

Ipswich

356-5322

Welcome To The

GRAND ILLUSION . . .

Onward and Upward . . .

MAYBE IT'S HERE
GIFTS, HOUSEWARES, NOVELTIES

MEREDITH DRINKWATER
Owner

168 MARKET ST
IPSWICH MA 01938

CANVAS ETC.
of Ipswich

16A MARKET STREET IPSWICH

BARBARA LOMBARD
OWNER

DIANNE MacDOUGALL
OWNER

Best Wishes To The Class Of 1980
And as you go on to college,
to jobs, to different places,
remember your roots through
a subscription to the

IPSWICH CHRONICLE

ipswich today
27 Hammatt Street, Ipswich Mass. 01938

Betty's Beauty Salon

11A South Main St., Ipswich, Ma.

Best Of Luck!

BANNON'S

Best Wishes

9 Depot Square

If You Love Something
Let It Go Free,
If It Does Not Return
It Was Not Meant
To Be Yours;
If It Does,
Love It Forever.

Ursula's Gift Boutique

22 Central Street
Ipswich, Mass. 01938

356-7663

Good Luck, Seniors!

Marine Engines
Lawnmowers

Motorcycles
Sportcars

DOUG'S MARINE

Complete 2 & 4 Cycle Engine Care

Tel. 356-5911

Ipswich, Mass.

Congratulations To The
Class Of
'80
From
ALICE'S STORE

One of New England's
most modern complete service plants

Rowley Printing Incorporated

Printers & Publishers

- Design Services
- Electronic Composition
- Color/Black and White Offset
- Full Service Bindery

For Dependable Service Call

948-2311

383 Main Street (Rt. 1A)
Rowley, Massachusetts 01969

ON TIME TRAVEL

Good Luck, Seniors

356-2905

22 Market Street
Ipswich

KASZUBA'S
MARKET

61 Topsfield Rd.

Best Wishes

Best Wishes

From

METROPOLITAN
FURNITURE CO.

3 Topsfield Road

356-2844

Yell-O-Glow Corp.
BANANA DISTRIBUTORS

John Markos
Louis Markos
William Markos

ZODIAC PAINT & WALLPAPER OF IPSWICH

FEATURING

Benjamin Moore PAINTS

Wallpaper, Flooring,
Carpet, Custom Window Shades,

REGULAR HOURS: 8–5 MON., TUES., THURS., FRI.
Also open evenings by
Appointment only, for your convenience

IPSWICH'S COMPLETE DECORATING CENTRE
41 Market St.
356-2731
and 57 MAPLE ST., DANVERS

THE BOOSTERS' CLUB

Congratulations To The Class Of '80

Best Wishes To The
Class Of

1980

MEANS
CHEVROLET
OLDSMOBILE

96 County Rd.
Route 1-A
Ipswich, MA.
01938

Best Wishes
To The
Class Of '80

IPSWICH POLICE ASSOCIATION

CHICK'S ROAST BEEF

Pepper Steaks/Pizza/Roast Beef/Chicken

Central Street

THE FIRST NATIONAL BANK
OF IPSWICH
IPSWICH 356-4361 • ROWLEY 948-7745 • ESSEX 768-7372 • MAGNOLIA 525-3533
MEMBER F.D.I.C.

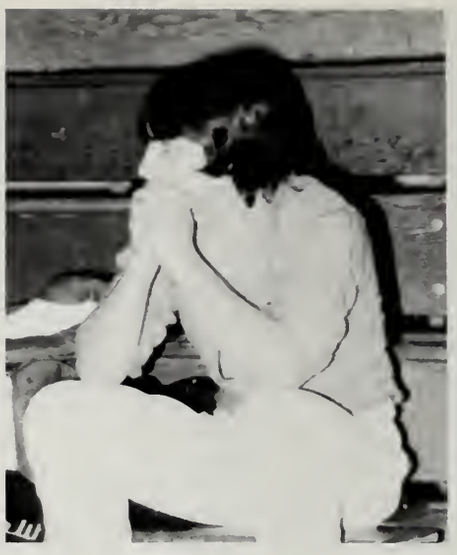

25

The Whittier Motel

&
RESTAURANT

Route 1A & 133 356-5205

Ipswich, Mass.

UNIQUE - ORIGINAL DESIGN

THE NEW SILVER SHOP
HANDCRAFTED STERLING SILVER JEWELRY

MARY ANN MYCUE
TEL. 356-7621

87 HIGH ST. RT. 1A
IPSWICH, MASS.

EXXON

WOOD'S EXXON

7 Lord Square
Ipswich, Mass. 01938
Phone 356-9772
William A. Wood, Owner

Best Wishes
To The
Class Of '80

IPSWICH POLICE ASSOCIATION

Congratulations
From

(617) 356-4951

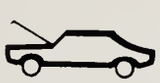

Martel's Automotive Service
COMPLETE AUTO & TRUCK REPAIRS

JAMES L MARTEL
Owner

7 BROWN ST
IPSWICH MA 01938

Our Best Wishes
To The
Class Of 1980

QUINT'S DRUG STORE

Market Square

Ipswich

R & R AUTO BODY

Ipswich

Best Wishes To The Class Of '80

356-5151

GREENBERG'S SALVAGE INC.

Congratulations To The
Class Of '80

Used Auto Parts
Our Specialty

93 Michell Road-Ipswich

Specializing In All Occasion
Cakes, Fresh Breads, Rolls And
Pastries, Baked Daily
Wholesale And Retail

Featuring **Health Bread**
(NO SUGAR, FAT OR PRESERVATIVES)

WILLIAM'S BAKERY

39 Market St. 356-2225

Ipswich

Best Wishes

From

JACK'S COIFFEURS

Shop

at the

TENNIS & SQUASH SHOP

Complete Outfits & Equipment for

Skiing • Tennis • Squash • Platform Tennis
Handball • Paddleball
Raquetball

Route 1-A
Wenham

Tennis and Squash shop

468-4488

Compliments
Of

Farm and Industrial Equipment
Outdoor Power Equipment
New-used *Dealer-Broker*
Sales - Parts - Service

C.W.E. Co., Inc.

Charlie Wynaught
President
Res. 356-3586

Route 1
Rowley, MA
Bus. 948-2863

May We Serve You

ipswich stove company

at Brunl Farms
24 R Route 133
Ipswich, MA 01938

(617)356-5751

105 Essex Street
Salem, MA 01970

(617)745-3006

STRAND FURNITURE

Home Of Quality Furniture
And Appliances

Depot Square - Ipswich
356-2505

Best Wishes

From

W.J. MANNING
F.W. WOOLWORTH
CO.

Ipswich

pomegranate
44 Central St.
Ipswich. Mass. 01938
imported clothes. accessories
jewelry . handcrafts

Congratulations

SOUTH SIDE STORE

52 County Rd.
Ipswich

THE GALLERY OF HOMES

"We Bring People Home To The North Shore"

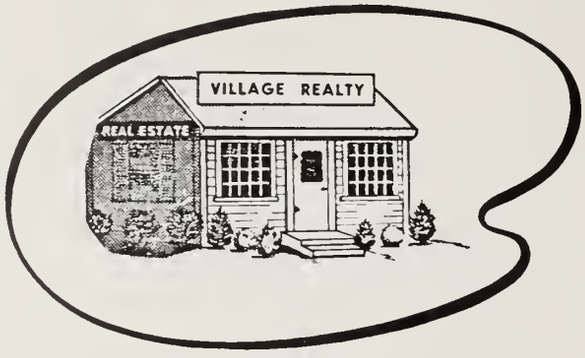

"SELLING YOUR HOME?"
Our Two convenient locations in Wenham and Topsfield, will attract "Mr. Right Buyer" for your home. Our fifteen sales associates are available seven days per week to assist you.

VILLAGE REALTY

Ed Foster, Realtor

Rt. 1, Topsfield, Mass.
887-8504

Rt. 1A, Wenham, Mass.
468-1000

The Gallery OF HOMES

The Gallery OF HOMES

IPSWICH
CO-OPERATIVE
BANK

We grew up here.

THE FIRST NATIONAL BANK

OF IPSWICH

Ipswich 356-4361
Essex 768 7372

Member FDIC

Rowley 948-7745
Magnolia 525 3533

SOFFRON BROTHERS CLAM CO.

PRODUCERS OF

SEA CLAM PRODUCTS

FRESH • FROZEN • CANNED

BROWN SQUARE

IPSWICH, MASSACHUSETTS 01938

IPSWICH BAY

GORDON GREENHOUSES
FLORISTS

Essex Road, Ipswich, Massachusetts

Tel. 356-2955

Flowers Arranged For All Occasions

Best Wishes
To The
Class Of 1980

From The

IPSWICH SAVINGS
BANK

Where Thousands Save Millions

Established 1869

Certified Seafood Dealers

P.J.M

MARKOS BRAND

P. J. MARKOS SEAFOOD CO., INC.
8 TOPSFIELD ROAD IPSWICH, MASS.

356-4347

Good Luck
To The
Class Of 1980
From

GOODALE ORCHARDS
IPSWICH, MASS.

The Russell Family
Store & Cider Mill

DAVE'S GETTY SERVICE

Best Of Luck

Ipswich - Mass.
34 Market Street - 356-3364

IMMIE DESIGNS

Custom Design And Ready-Made
Wedding, Bridesmaid, Flowergirl
Mother Of The Bride Dresses

Dresses For All
Occasions

Lingerie For Trousseau And
Everyday

Mon.-Sat. 9:30-5:00

SEARS FORD SALES, INC.

New And Used Cars And Trucks

Where You Find The Kind Of
Excellent Service You
Thought You Couldn't Get Any More

RTE 1a - 105 - County Rd.
Ipswich, Mass. 01938

Phone
(617) - 356-2916

essexbank
Go for the best.

WASHINGTON & HAMMATT STREETS
IPSWICH, MASSACHUSETTS 01938
617 356-5162 • 532-2500

SUSAN B. PARENT
ASSISTANT TREASURER

Certified Interstate Shellfish Dealers

IPSWICH SHELLFISH COMPANY, INC.

Hayward St., Ipswich, Mass.

Ipswich Tel. 356-4371

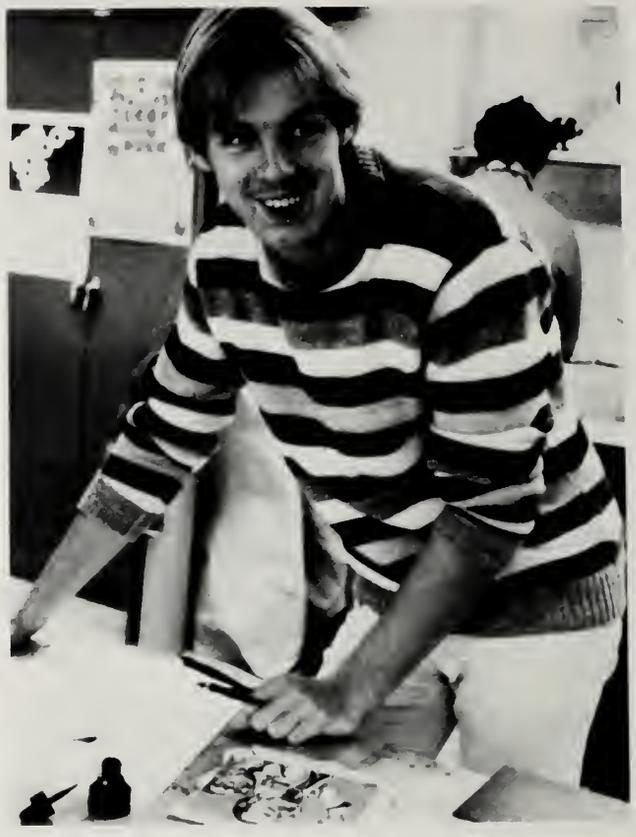

THE SILVER THIMBLE QUILT SHOP

Calico & Quilting Supplies

Quilts & Handcrafted Gifts

Hours - 9:30 A.M. - 4 P.M. Mon. - Sat.

Dorothy Brigham
249 High St., Ipswich, Mass. 01938
[617] 356-7350

THE SKOL SPORT SHOP AND SKI SHOP

300 Bicycles In Stock
Bikes - Bicycles Accessories

We Repair All Makes Of Bikes

We Carry A Complete Line Of Sporting Goods & Camping Supplies

We Do Team Sales

Best Wishes
Graduates

Home Is Where... The Hearth Is

Make any day an occasion. For the best in gracious dining, in a warm atmosphere, visit

Riverside Inn

4 So. Main St., Ipswich, Mass

356-9729

Best Wishes To The Class Of '80

BRUNI FARMS COUNTRY STORE

Joseph J. Bruni

24 Essex Road
Route 133
Ipswich, Mass.

356-4877

PECHILIS LIQUOR MART
(Peoples Market Inc.)

Depot Square Tel. 356-3333

Phone: 356-5353

SHEP'S WORKSHOP

Locksmith & Rubber Stamps

Lionel H. Sheppard
21 Summer Street - Ipswich

Tanya's
GIFT BOUTIQUE

HANDCRAFTED
STERLING
14K GOLD
UNISEX
JEWELRY

Crystal - Wood - China - Scarfs
Bar Items - Leather Accessories

138 High St., Ipswich, Mass.
Ipswich Shopping Center, 1A 356-5519

Congratulations To
The
Class of '80

TEDFORD & MARTIN

Blessington Trophy Co.

US ROUTE 1 TOPSFIELD, MASS. 01983
TEL. (617) 887-2209

THE SALAD BOWL
GREEK SALAD-CHEF'S SALAD-TOSSED SALAD
FEATURING ROAST BEEF · HOT PASTRAMI · HAM SANDWICHES

CLOSED SUNDAYS
IPSWICH SHOPPING CENTER TEL. 356-9776

HAVERHILL GAS

Gas Energy Savings

Appliances Are
Good For
Your
Economy

Good Luck Seniors

Compliments Of

BERNARD M. SULLIVAN
INSURANCE AGENCY

COMPLIMENTS OF:

NEW ENGLAND Stores

DISCOUNT 5 & 10

Ispwich Shopping Center
High Street
Ipswich

Best Wishes To The Class Of '80

INTERNATIONAL ASSOCIATION OF FIRE FIGHTERS

IPSWICH LOCAL 1913

Best Wishes To The
Class Of 1980

VERNON A. MARTIN REALTORS

One Of The Oldest And
Largest Real Estate
Firms North Of Boston
With Ten Offices To Serve You
Members Of Eight Multiple Listings

Brokers:

Dorothy Levesque
Mary Adams
Prudence Fish
Jim Trembly
David Martin
Blair Villa
Vincent Davis

JOHN'S TEXACO

"Best Of Luck"

3 Topsfield Road
Ipswich, Mass

356-9741

AUTO SUPPLY

LEVERE'S MOTOR SERVICE INC.

OPPOSITE POST OFFICE
1 UNION ST., IPSWICH

356-2992

Congratulations
And Good Luck

From The

WHITTIER MANOR CLUB SENIOR CITIZENS

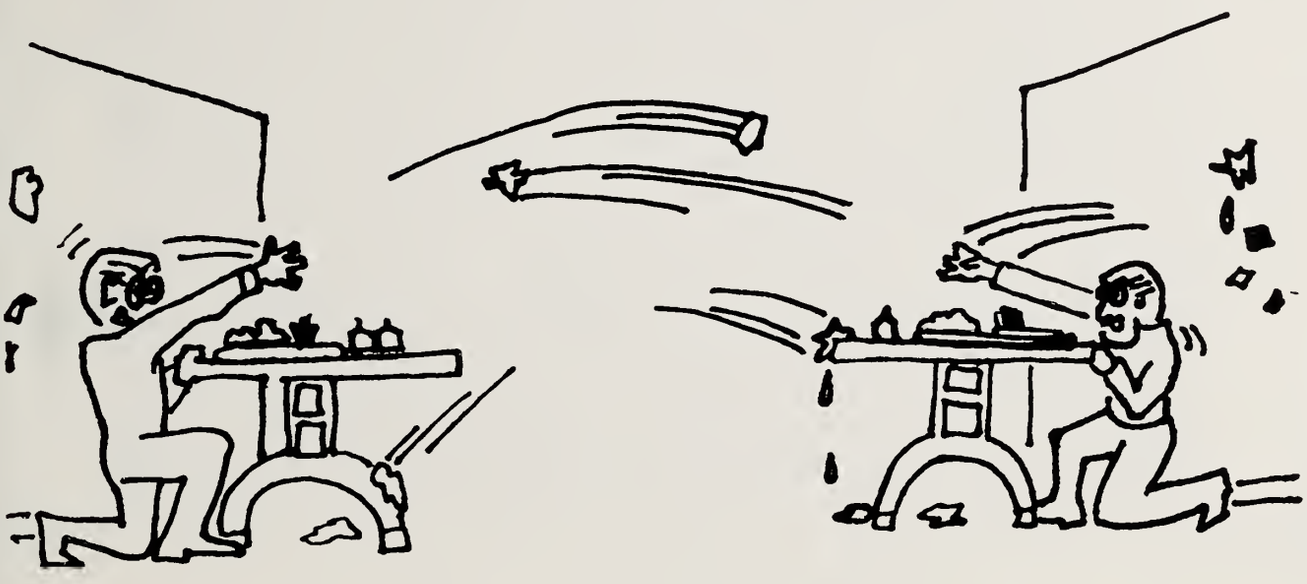

thanks for the
good times!

the class of '82

Fine Stoneware & Porcelain —
Functional & Sculptural Ware

OCMULGEE POTTERY
263 HIGH ST
IPSWICH • 356-0636

Adult & Childrens Classes

ANNUALS. PERENNIALS HERBS. POOL PLANTS

UNUSUAL GERANIUMS

PALMER S. PERLEY

BAY ROAD GARDENS

ROUTE 1A — IPSWICH, MASS. 01938

DUTCH BULBS Christmas Trees

THE VILLAGE MEAT MARKET
AND DELICATESSEN

specializing in:
- Prime and choice meats
- Freezer orders of any size
- Party Platters

25 Market St.
Ipswich, Ma 01938

Telephone
356-7598

Congratulations To
The
Class Of '80

TEDFORD & MARTIN

Best Wishes To The Class Of '79

BLAKE & CARLETON
FUNERAL HOME

45 North Main St. Ipswich

CLASS OF '81

As The Winter Sun Sets
May Your Hearts Be Aglow
With The Change Of Seasons
And Your Chance To Grow
Spring Will Bloom, And The
Warm Sun Will Rise
As Life Unfolds It's Path
To The Wise

June Esperson

Congratulations To
The Class Of '80
From

HILL'S FAMILY STORE

3 Market Street, Ipswich

356-2626

Congratulations To The Class
Of '80
From

HALLMARK CLEANERS

Ipswich Shopping Center
Ipswich, Ma.

1640
HART HOUSE

Linebrook Road
Ipswich, Mass.

Dinners - Cocktails
Open Everyday From 5 To 11

CASTLE HILL FOUNDATION

The Board Of Directors
Of The
Castle Hill Foundation
Salute
The Class Of 1980

P.O. Box 228 Telephone 617 356-4351 Ipswich, Massachusetts 01938

To The Class Of "80"

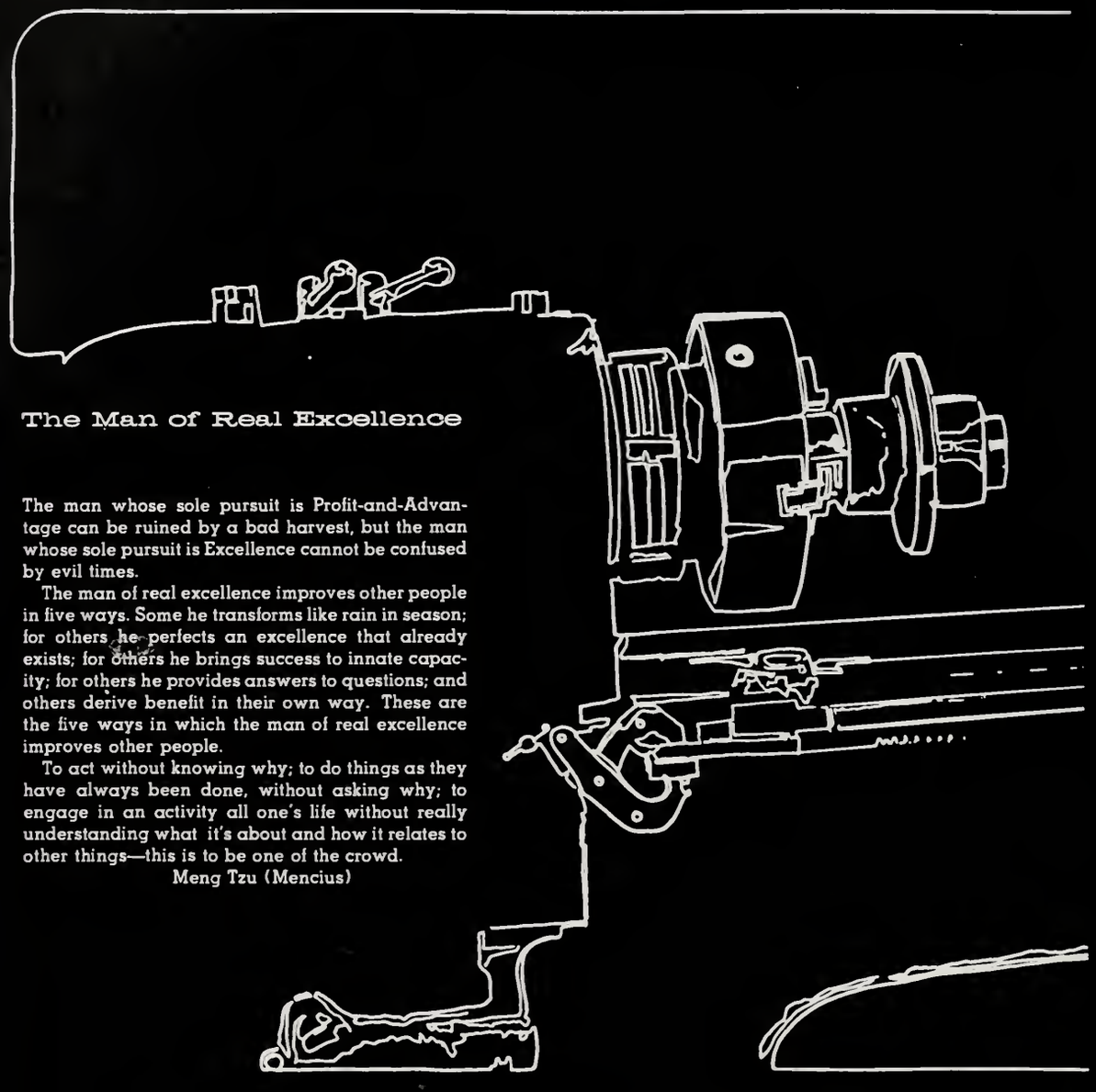

The Man of Real Excellence

The man whose sole pursuit is Profit-and-Advantage can be ruined by a bad harvest, but the man whose sole pursuit is Excellence cannot be confused by evil times.

The man of real excellence improves other people in five ways. Some he transforms like rain in season; for others he perfects an excellence that already exists; for others he brings success to innate capacity; for others he provides answers to questions; and others derive benefit in their own way. These are the five ways in which the man of real excellence improves other people.

To act without knowing why; to do things as they have always been done, without asking why; to engage in an activity all one's life without really understanding what it's about and how it relates to other things—this is to be one of the crowd.

Meng Tzu (Mencius)

Congratulations From

THE DANVERS FOUNDRY & MACHINE CO.

Congratulations To The Class
Of
'80

IPSWICH PATTERN & MODEL COMPANY

3 Union St.

THERESA & HAROLD'S

Good Luck
To The
Class Of '80

Depot Square

Since 1932

McCORMACK'S

Quality Auto Body Work
Welding • Ironwork

Brown Square
Ipswich

356-4822

24 Hour Wrecker Service

D.E. GRANT PLUMBING & HEATING CO. INC

COLONIAL TRAVEL AGENCY

1 Linebrook Rd
Ipswich, Mass
Sharon Bacon - Manager

617-356-4301

RIVERSIDE FOREIGN AUTO

Rte. 1A - Lord's Square
Ipswich, Mass.
356-3240

"We Repair Most
Foreign Cars"

Best Wishes To The
Class Of 1980

DAMON & DAMON INSURANCE AGENCY

THE GREGORY INSURANCE AGENCY

Ipswich Plaza
126 High St

Ipswich, Mass

356-2116

PRICE MOTORS

Newburyport Turnpike
Ipswich

Used Cars
Automotive Service
Body Shop

356-7600

777-0064

NATIONAL HONOR SOCIETY

(seated, left to right) Anna Marie Barnhart, Lisa Crocetti, Robert Emerson, Theresa LaVallee, Karen Kline; (standing) Helmut Smith, Susan St. Laurent, Michael Roy, Christine Reif, Jennifer Ray.

Michael Roy:
Brown University
Book Award
Boys' State
Century Three Award

Karen Kline:
Faculty Award
Bausch & Lomb Award
Salem News Student Athlete Award

Christine Reif:
Harvard Book Award

Theresa LaVallee:
Faculty Award

Jenny Ray:
Girls' State
Danforth I Dare You Award

Helmut Smith:
Jewish War Veteran's Award
Student Government Day Rep
Danforth I Dare You Award

Cindy Eaton:
DAR Good Citizen Award

We Give Sincere Thanks To Our Patrons

Anne M. Wallace
Marion C. Mallard
Robert W. Lang, Jr.
Mr. & Mrs. J. T. Fuerstnau
Anonymous
Brud Moynihan
Madeline F. Abbott
Mr. & Mrs. Myles McNally
Mr. & Mrs. James F. Lawson
Mr. & Mrs. Pat Tofuri
Deahn Berrini
Carrie Jenkins
"Sunny" Ray
The Parker Family
The Wickstrom Family
The Schoen Family
Julia Parady
The Snow Family
The Karch Family
The Ross Family
Lore, Robbie and Andi
The Italian Stallion
Hannah and Margie
Anonymous
Debbie Connor
Nancy Paone
George E. Weagle
Charles Chambers Family
The Krause Family
The Carolan Family
The Levesque Family
The Belcher Family
The Robert Lewis Family
The Stantial Family
Mr. & Mrs. John McCarthy Family
Mr. & Mrs. John Giza

Mr. & Mrs. Bruce Cutler
Dorothy Kiley
The Cordima Family
Mr. & Mrs. Lawrence Drown
The Henry Allers
Ted & Mary Raymond
Mr. & Mrs. H. E. Brack
Mr. & Mrs. Mark Bechill
Mr. & Mrs. Albert Barbati
Paul Davis Family
Elizabeth C. Bowman
John F. Kippin Family
Barbara & Chuck Jensen
Mr. & Mrs. Richard L. Bonang
Dale Vincent
Mr. & Mrs. Stanley Sadoway
Soffron Bros. Brown Sq. Ips.
Ronald Boyd
Stanley Wood
Mr. & Mrs. Harry E. Guiney
Steve and Linda Riley
Macks Gutt — Shelly & Ruth Hill
Tilton Family
K. Albert Albinger
A friend
A friend
A friend
Anonymous
Anonymous
Anonymous
Francis Chouinard
Mr. & Mrs. G. Clifford
The Smith Family
Merle & Barbara Pimentel
Mr. & Mrs. Ernest Nikas
The Terlizzi Family

Mr. & Mrs. James Cornacchio
The Tuttle Family
Mr. & Mrs. Anthony Mackey
Steve & Sue Leslie
The Hicks Family
The Harding Family
The Sokors Family
The Mollica Family
Lydia's Family
Frank Ulonowski
Anonymous
Anonymous
Hartling's
Anonymous
Mr. & Mrs. Arthur Dalton
Mr. Welsh
Anonymous
Anonymous
Doris Homson
Anonymous
Anonymous
Anonymous
John Knot
Tennille Bistrian
Jessica Clapp
Jordan Bistrian
Sheila Warren
Evelyn M. Whatnough
John C. Collins
Louise O. Swensoy
The Mackey Girls
Bruce Allen
Anonymous
Richard Willis
Armand Brouillette

Mrs. & Mr. Charles St. Laurent & Diana and Mike
Ipswich Crabmeat Co.
Anonymous
Mr. & Mrs. Richard Hodgkins
A graduate of Class of '62
Greg Williams
Kevin Harrington
George E. Brown
Robbie Prucknicki Class of 1996
Harold Esperson
Mr. & Mrs. Charles Dodge
Cheryl and Frank Bonarrigo
John Doe
Harlan & Rita Edwards
Larry & Sharyn Schnepel
Eleanor & George Norris
Bill Howard
Jack Pickard
Dr. & Mrs. Frank C. Ronano
The Kenyon Family
The Ellis Family
The Ross Family
Wendy Beck
Mr. & Mrs. Paul Jodoin
Mr. & Mrs. Louis M. Cutraro
The Costopulous Family
Mr. & Mrs. John Sheppard, Jr.
Darren & Brady McKee
Edward H. McDonald
Trese & Dennis Barous
Anonymous
Anonymous

Mr. & Mrs. Carlton P. Roffey
Anonymous
Bette J. Berrini
The Glen Parker Family
Zamecnik
Holly Johnson
Somebody
Tobiason
The Ogiba Family
Mr. & Mrs. David R. Gosse
Tom Trotta
Mr. & Mrs. Norton Sloan
The Schoen Family
The Sklarz Family
The Armstrong Family
The Prato Family
Robert R. McPhail
Gordon C. Player Jr.
Robert E. Como
David Player
Chris Markos
The Nirider Family
The Prosser Family
Mr. & Mrs. Jeffrey M. Dolan
Hildur Johnson
The Stephens Family
The Benedix Family
Mr. & Mrs. Lawrence J. Pzenny
Mr. & Mrs. D. Stansfield
The Burke Family
The Rathe Family
Mr. & Mrs. A. Ingwersen
Mr. & Mrs. Richard B. Finnegan

Mr. & Mrs. Wm. E. Waitt, Jr.
Mr. & Mrs. VanTwuyver
Mr. & Mrs. Sturtevant
Jean & John Krajeski
Mr. & Mrs. Paris & family
Mr. & Mrs. George Story
The Colburn Family
The Shannon Family
David and Lynne Adams
Ralph & Ruth Brockelbank
Lorrie Dobson
Pat Penney
Myrna & Richard Lombard
Mr. & Mrs. David Anderson
Mr. & Mrs. Donald R. Skeffington
Mr. & Mrs. John Humphrey
Mr. & Mrs. William B. McKinney
Mr. & Mrs. Thomas C. Wa;tpm
Anonymous
Mr. & Mrs. Charles Koch
Mr. & Mrs. A. Mackay-Smith, Jr.
Barry and Joan Hopping
The Robies
Mary Caldwell
Elizabeth R. Cooper
Diane & Charles Cooper
Gladys H. Rand
Mr. & Mrs. John Keenaw
Mr. Mrs. Gallop
Dena and Marcia Fowler
Mr. Alexopoulos

Congratulations

Seniors!

CLASS OF '83

Ips.Pm.Bay
372.44513
Tiger
1980

IPSWICH PUBLIC LIBRARY
3 2122 00071 4364

For Reference

Not to be taken from this room